

# String Quartet KV. 465 (nr. 19) "Dissonances"

**for 2 violins, viola and cello**

**Viola.**

W. A. Mozart (1756-1791)

**Adagio.**

**Adagio.**

27 

32 

39 

46 

52 

57

64

Example 1 (continued)

[illegible]

77 *p* *f* *p* *tr*

82 *f*

88 *tr* *p*

95 *cresc.*

101 *f* *p* *cresc.*

107 *p*

114 *cresc.* *f*

120 *p* *p*

125 *f*

130 *p* *tr* *f* *tr*

135 *p* *tr* *tr*

140 *f*

145 *p*

151 *f* *p* *p*

159 *f*

165 *p* *sf* *p* *sf* *p*

171 *f* *p*

176 *f* *p* *f* *p*

182

188 *f* *p*

194 *f* *p* *f* *tr*

200 *p* *f*

206

211 *p*

217 *cresc.*

223 *f* *p* *cresc.* *p*

229

234

240

**Andante cantabile.**

8

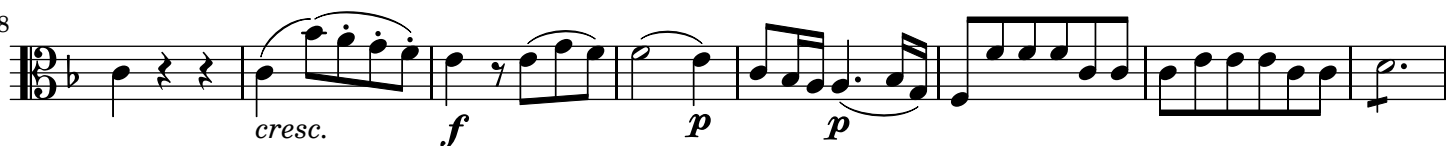

16

23

31

38

47

55

62

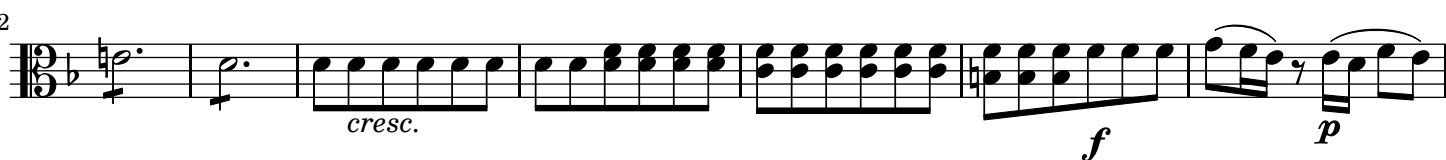

69

76 *pp* *cresc.* *f* *p* *fp*

84 *pp* *cresc.* *f*

93 *p* *sf* *sf* *fp* *f* *p* *cresc.*

100 *p* *p*

107 *cresc.* *pp*

## Minuetto.

*p* *f* 3

10 *f* *f* *p*

18 *f* *p*

26

35 *f*

42 *f* *sf*

52 *p* *f*

60 *Trio.* *p*

66

72

79

85

91

97

M.D.C.

## Allegro.

9

18

29

39

49

65

M.D.C.

75 *fp* *fp*

85 *fp* *fp* *p*

95 *f*

105

115 *p*

126

135 *p*

145 *f* *p*

159 *f*

172

181 *p*

191 *p*

201

211

221

232

242

253

264

274

284

294

303

312

321

332

342

352

363

374

385

393

402

409