

Miss Bug

# BACK TO LIFE

Rag Time  
MARCH & TWO STEP

BY THE COMPOSER OF  
"TICKLED TO DEATH"  
Chas. Hunter.

5

PUBLISHED BY  
**CHAS. K. HARRIS**  
NEW YORK  
CHICAGO  
CANADIAN-AMERICAN MUSIC CO. LTD.-TORONTO, CANADA.  
ALBERT & SON  
LONDON AND SYDNEY

# Back to Life.

By CHAS. HUNTER.  
Composer of TICKLED TO DEATH.

PIANO.

The second system of music continues the piano accompaniment. It features similar rhythmic patterns in both hands, with the right hand playing chords and single notes, and the left hand providing a consistent bass line. The system concludes with a double bar line.

Copyright MCMV by Chas. K. Harris.  
British Rights Secured.

# TRY THESE ON YOUR PIANO

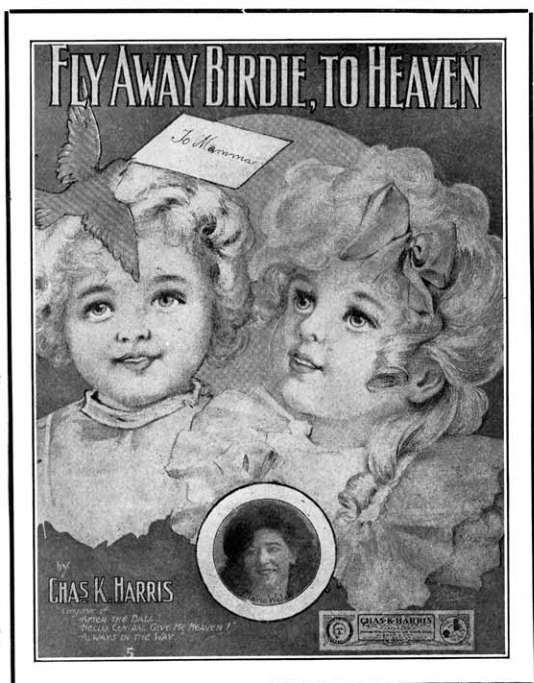

## FLY AWAY BIRDIE TO HEAVEN

BY  
CHAS. K. HARRIS

A child's song story that appeals to the heart of mothers and sweethearts—the melody quaint and beautiful.

### Fly Away Birdie To Heaven.

CHORUS. Words & Music by CHAS. K. HARRIS.

Copyright MCMV by Chas. K. Harris.  
British Copyright Secured.

## WOULD YOU CARE?

BALLAD BY  
CHAS. K. HARRIS

His crowning achievement. A love story song replete with beautiful sentiment—the music speaks a language of tenderness and love.

### Would You Care?

CHORUS. Words & Music by CHAS. K. HARRIS.

Copyright MCMV by Chas. K. Harris.  
British Rights Secured.

Published by **CHAS. K. HARRIS, 31 West 31st Street, New York**

MEYER COHEN, Manager

Chicago Office, Grand Opera House Building, Joe. M. Harris, Manager

FOR SALE AT ALL MUSIC OR DEPARTMENT STORES, OR WILL BE SENT POST PAID FOR 25 CENTS