0256

# „Борис Годунов."

Опера

въ 4хъ дѣйствіяхъ.

Муз. Мусоргскаго.

Опера

въ 4хъ дѣйствіяхъ.

Муз. Муссорскаго.

# Flauto 1mo

Покорнѣйше прошу г.г. артистовъ оркестра:—
НЕ МАРАТЬ НОТНЫЯ ПАРТІИ И НЕ СТАВИТЬ ОТМѢТОКЪ И КУПЮРЪ ЦВѢТНЫМИ КАРАНДАШ
За исполненіе просьбы и за аккуратность заранѣе приношу благодарност

# Прологъ Картина 1.ая

1.

Andante: 4/4 13.

cresc molto.

2.

cresc

All.o mod.to 3. 3 8. 4. 13.

5. Poco meno mosso. 6. ob 2 16. 10. 3 7. 7. 7.

8. poco animato. All.o mod.to 6 4.

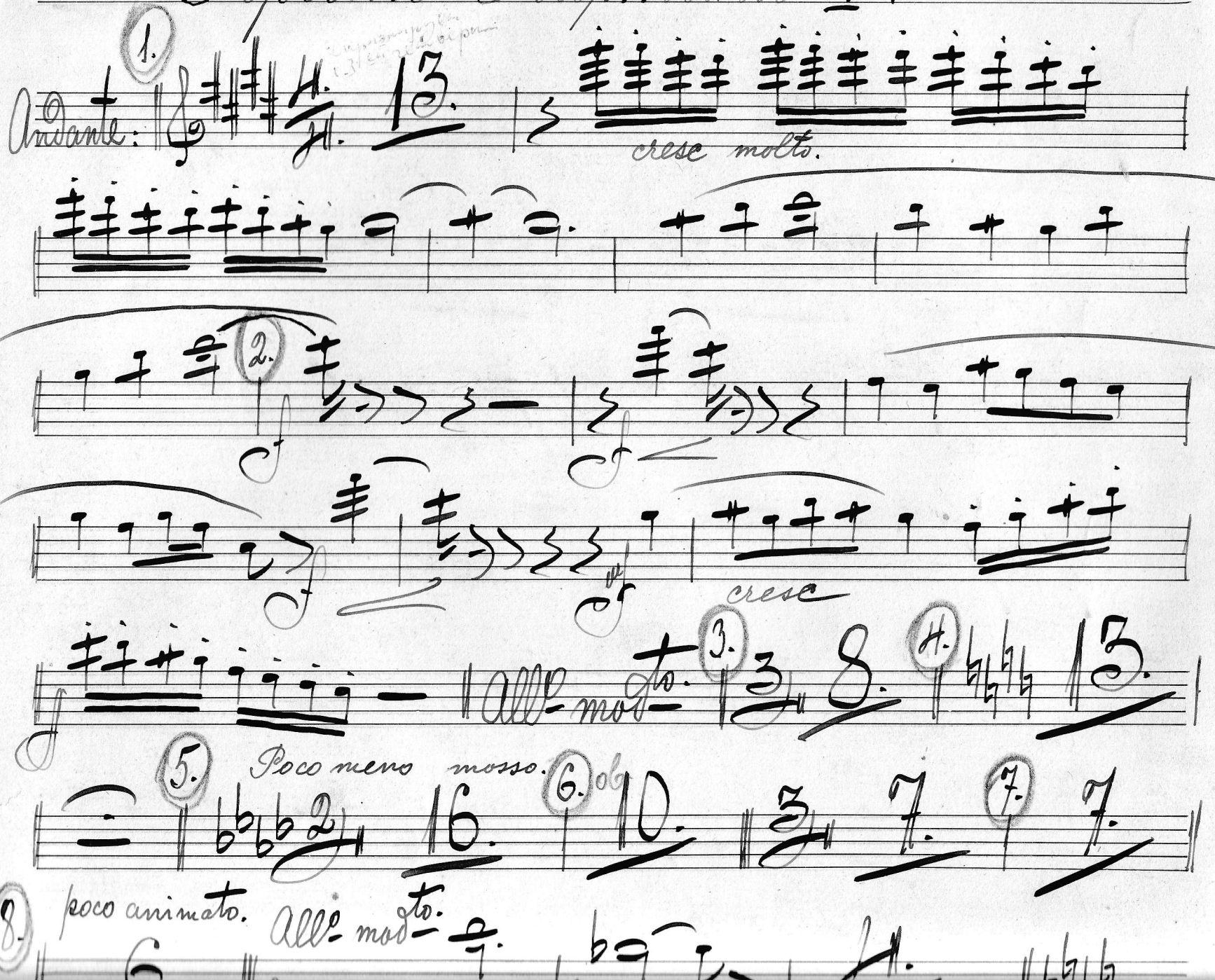

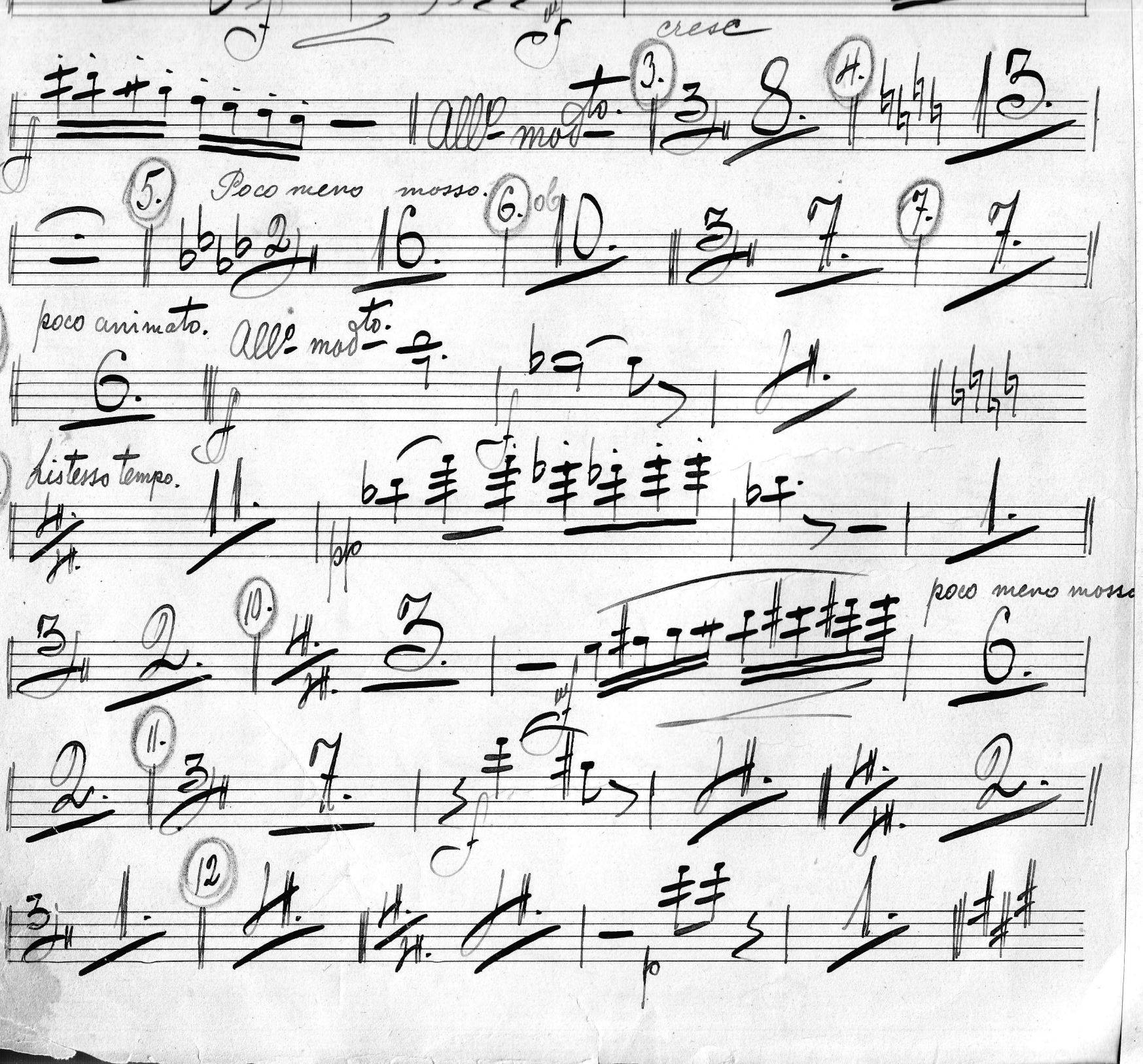
cresc
All° mod^to.
3.
4.
5.
Poco meno mosso.
6.
ob
7.
8.
poco animato.
All° mod^to.
9.
Listesso tempo.
10.
poco meno mosso
11.
12

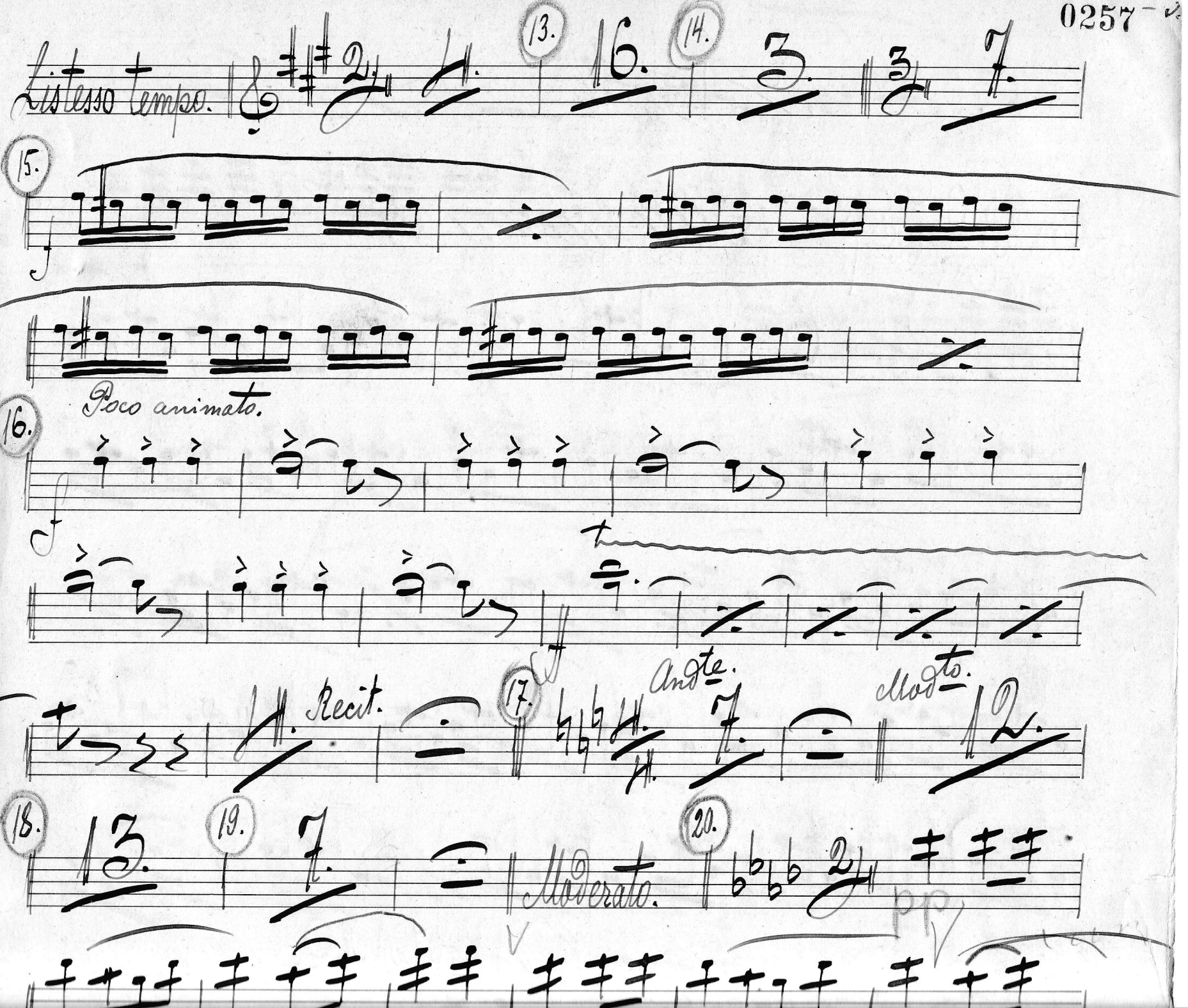
L'istesso tempo.
13.
14.
15.
Poco animato.
16.
Recit.
17.
Andte.
Modto.
18.
19.
20.
Moderato.
pp

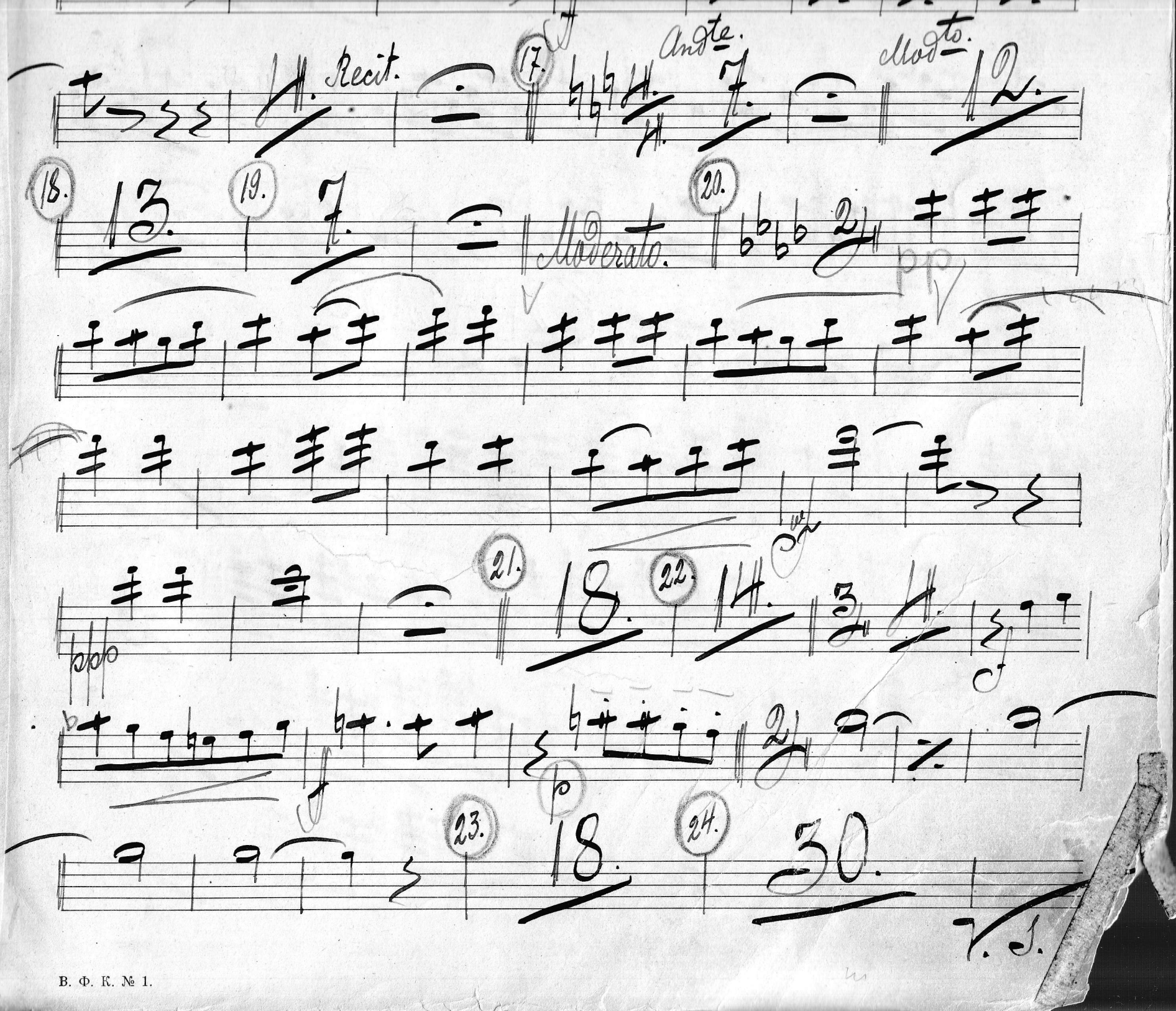
Recit.
17.
Andte.
Modto.
18.
13.
19.
7.
Moderato.
20.
21.
18.
22.
14.
23.
18.
24.
30.

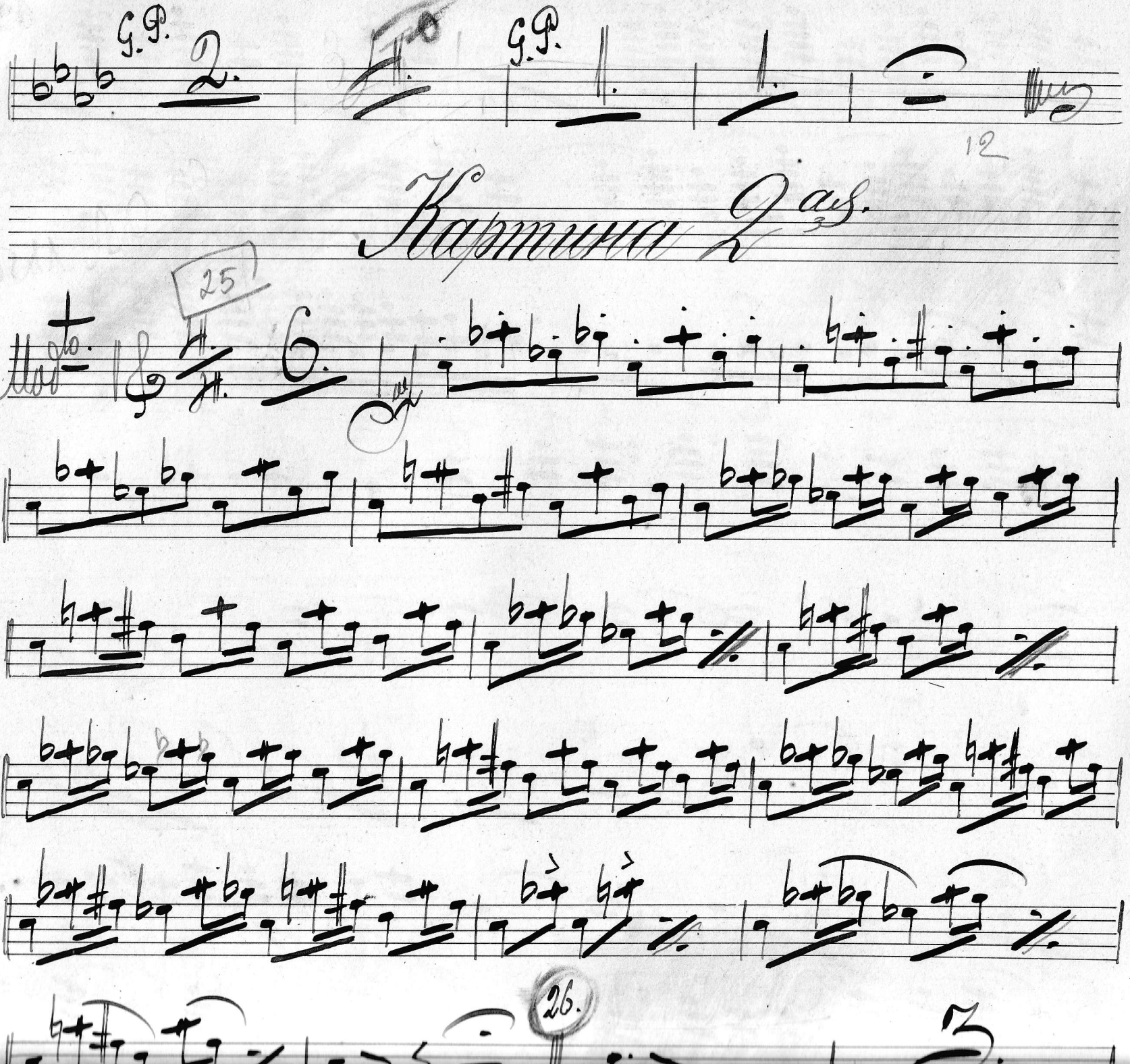
G.P.
G.P.
12
Картина 2ая.
25
Mod.to
26.

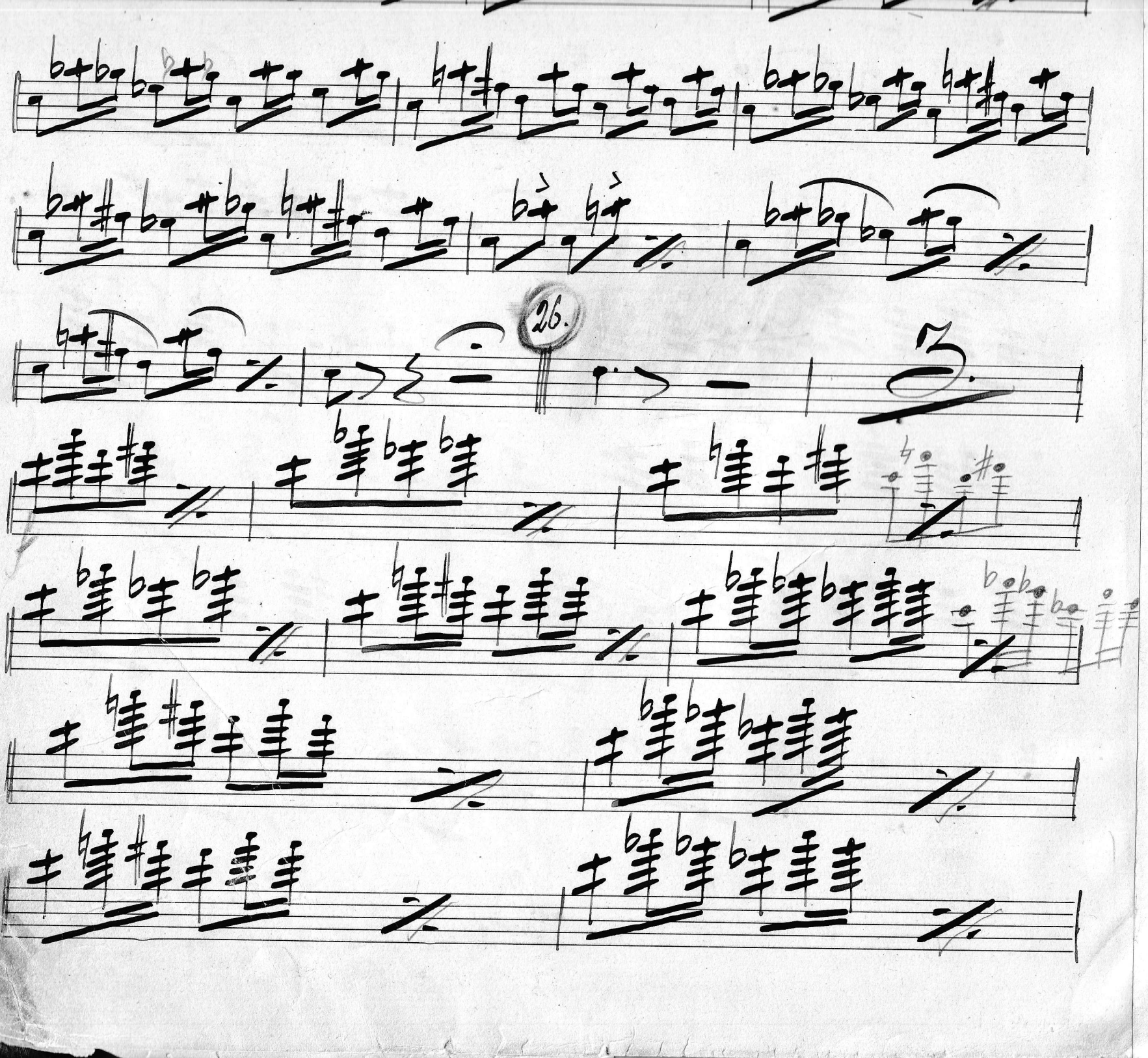
26.

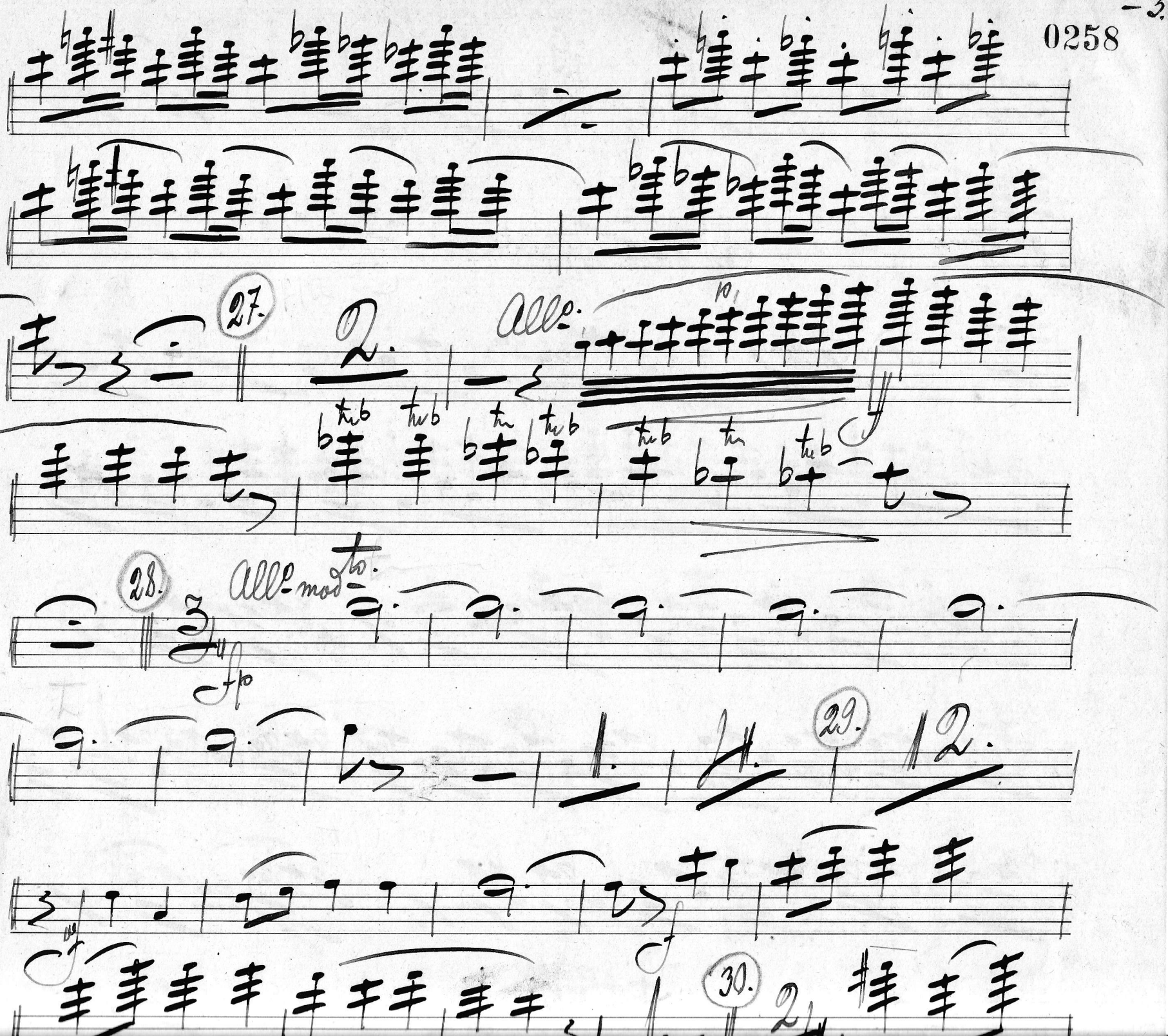
27.
2.
All°
28.
All° mod^to.
fp
29.
2.
30.
2

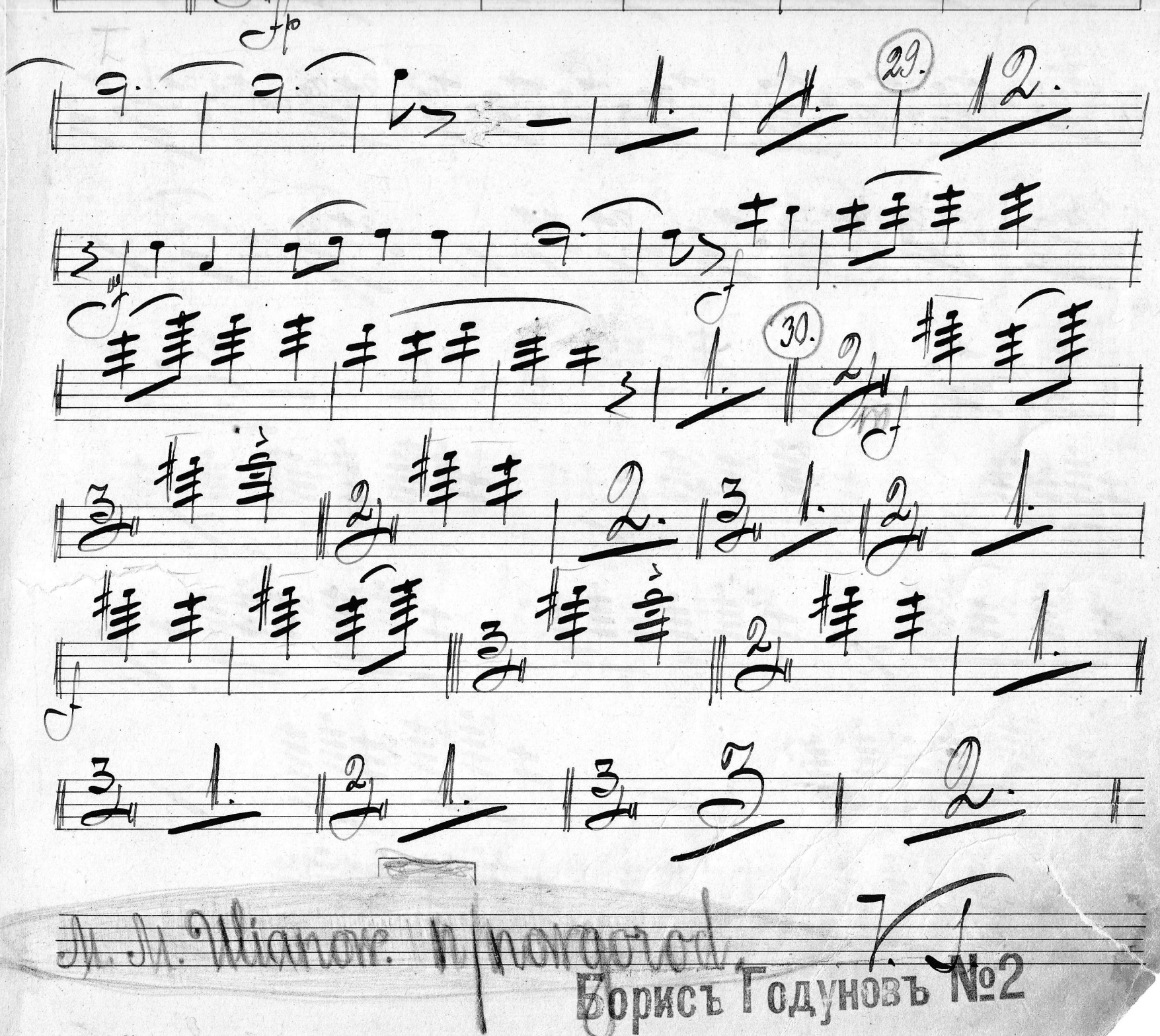
29.
30.
M. M. Mianor. Nijnorod.
Борисъ Годуновъ №2

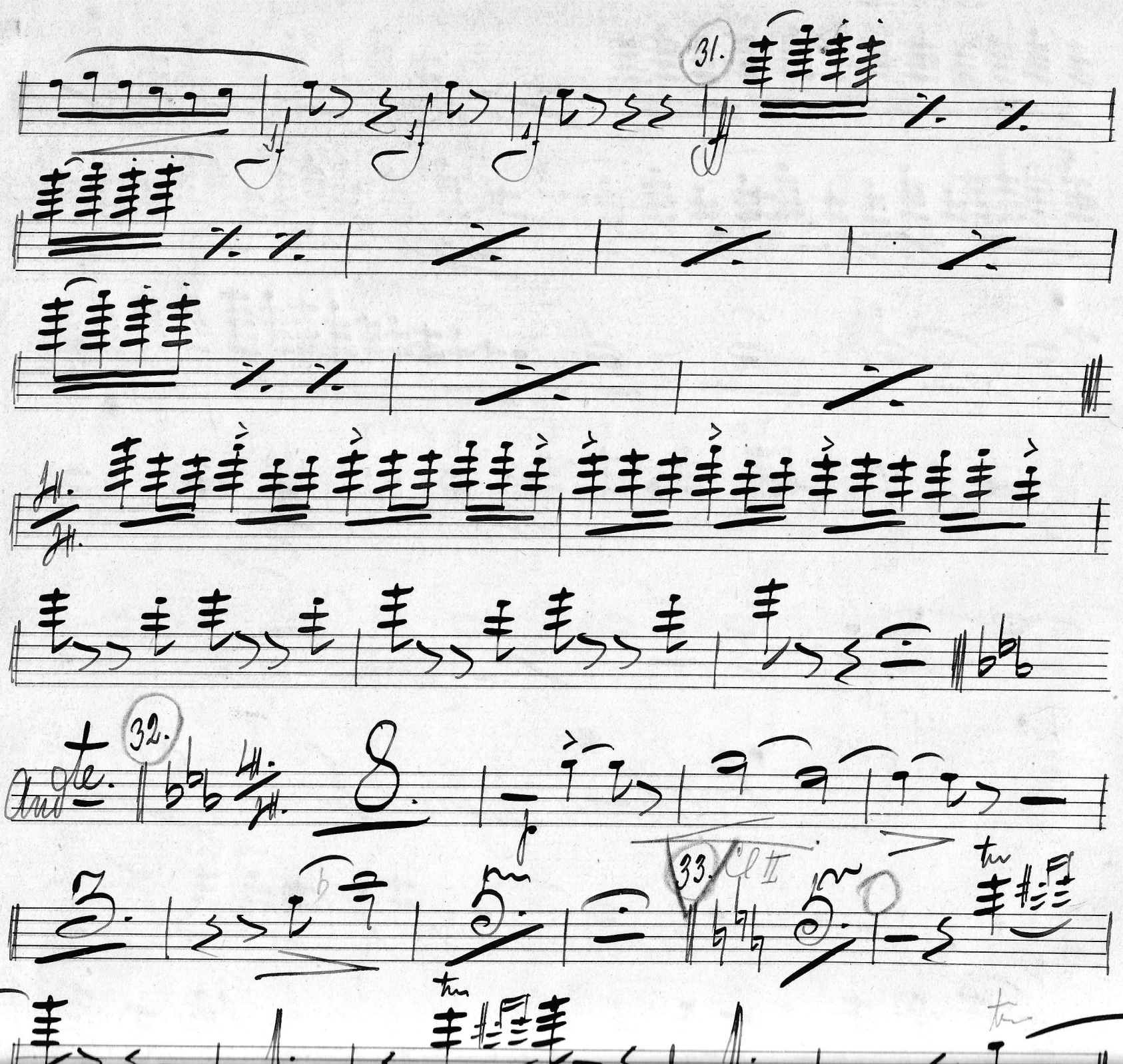
31.
32.
33.
Cl II

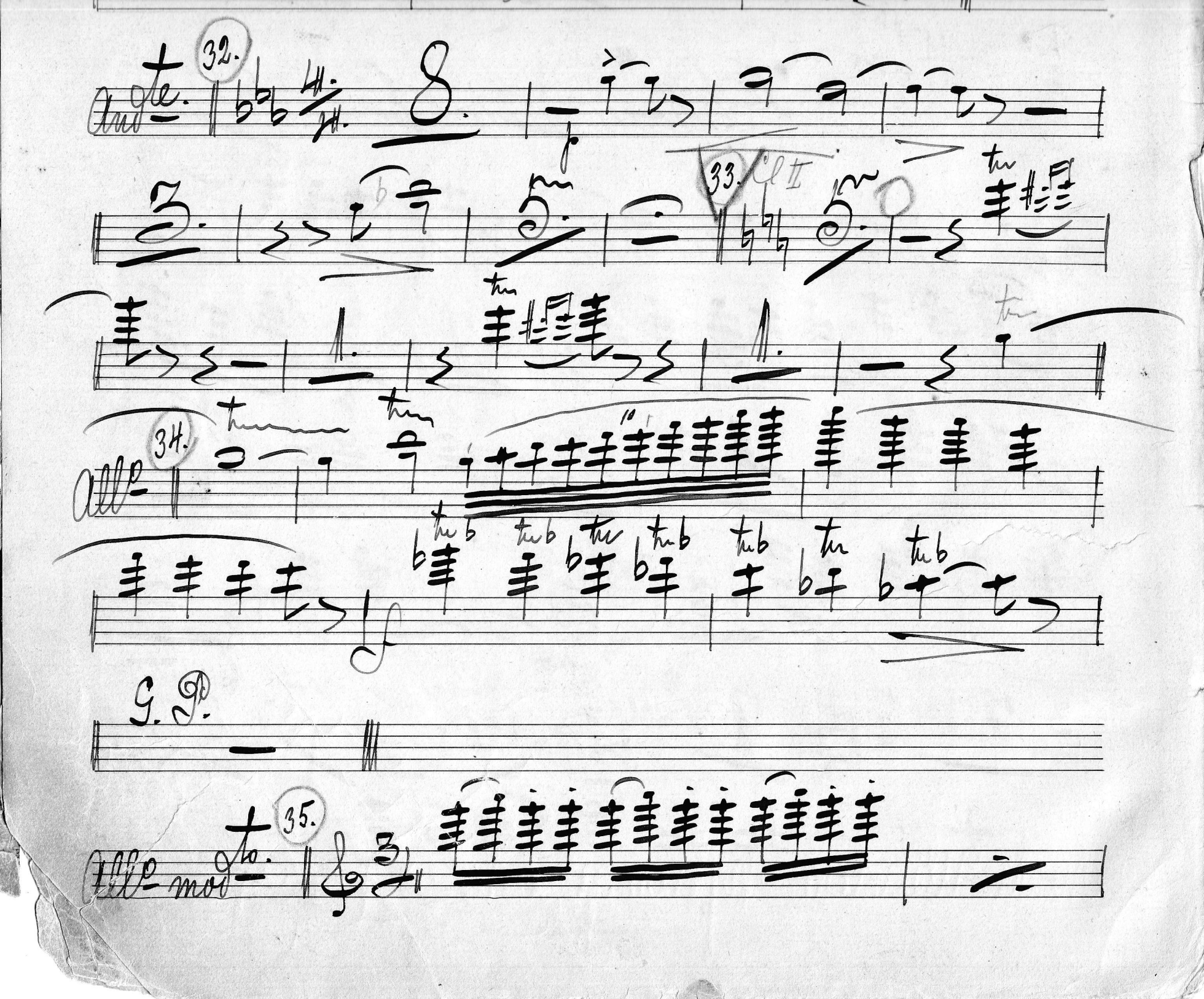
32.
33.
Cl II
34.
G. P.
35.

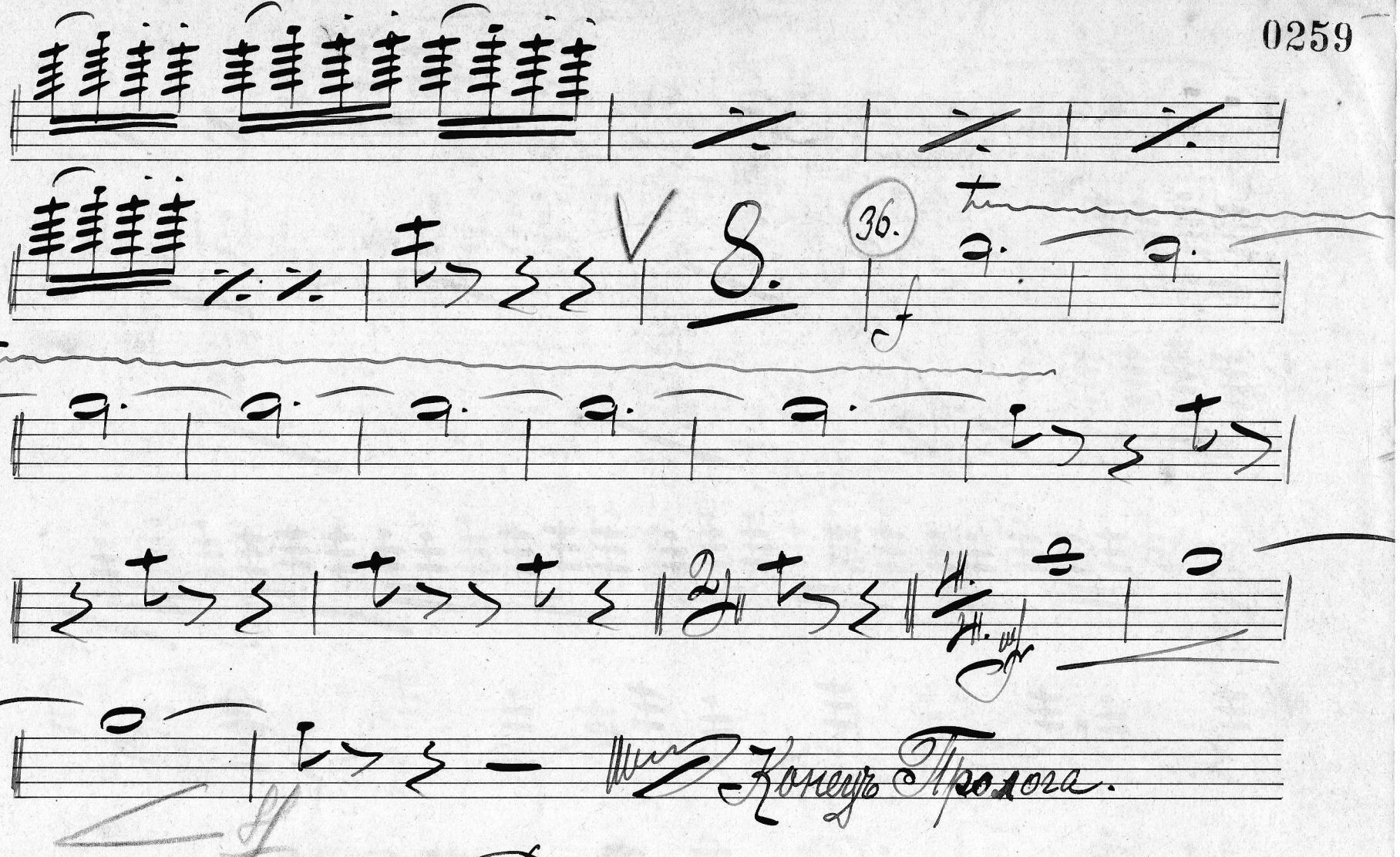


8 мин

# Дѣйствіе 1е

## Картина 1ая

Келья

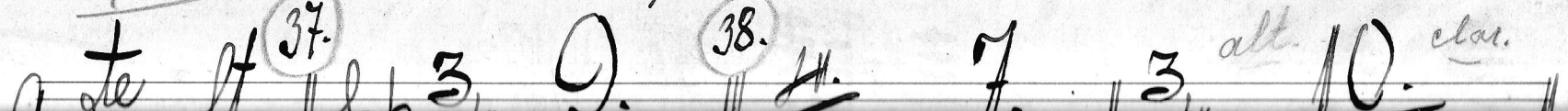

Конецъ Пролога.

8 мин

# Дѣйствіе 1-е

## Картина 1-ая

Келья

37. And^te molto: 9.

38. 7. 10. alt. clar.

39. недаром 13. 4.

40. Poco più mosso. Vl. I 12. pp

41. And^te molto: 16.

42. Listesso tempo 13.

43. 3.

poco più mosso. clar. 7.

44. 7.

Fl. III Ob. II And^te molto. 5.

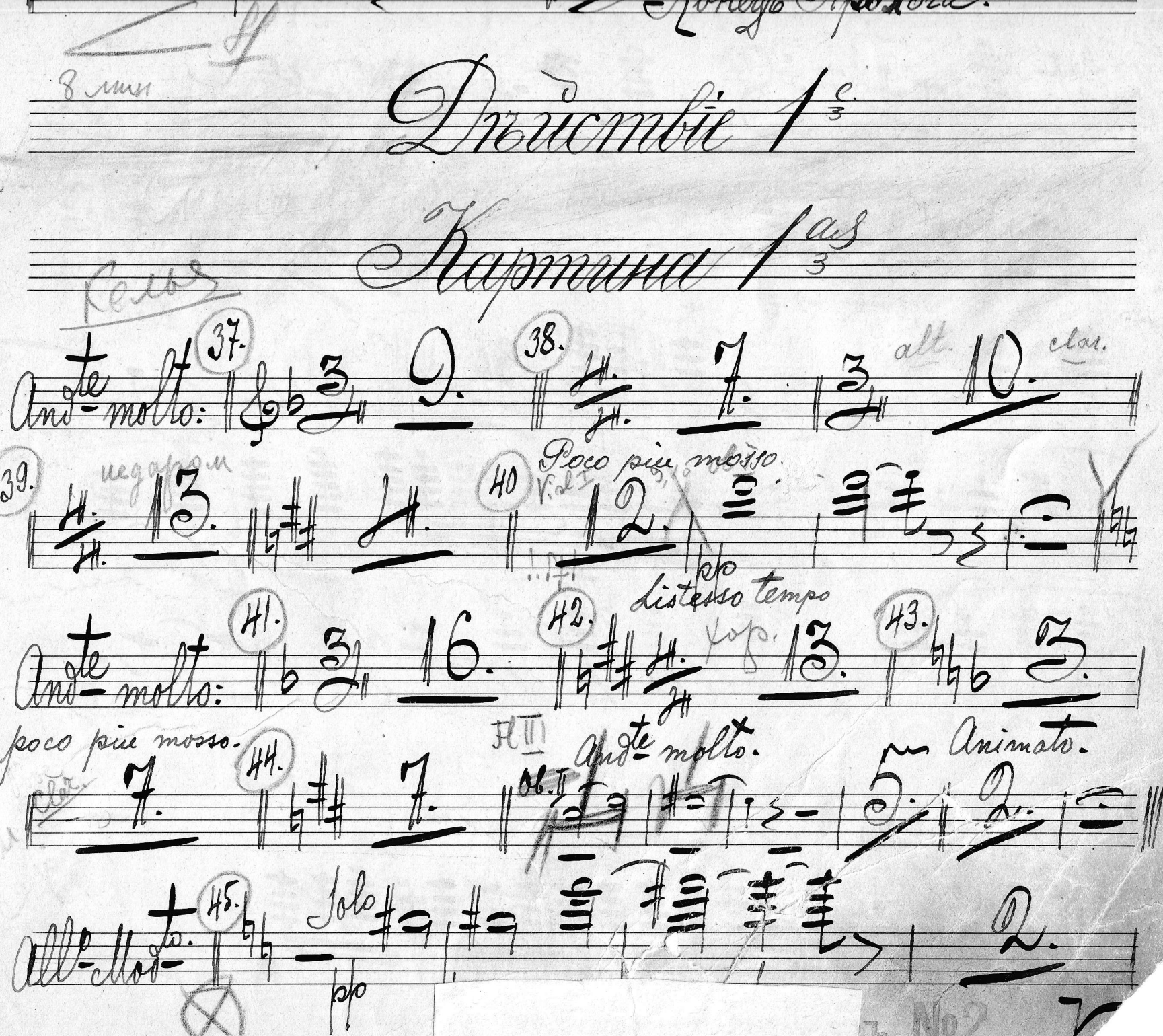

Animato. 2.

All^o Mod^to. 45. Solo pp 2.

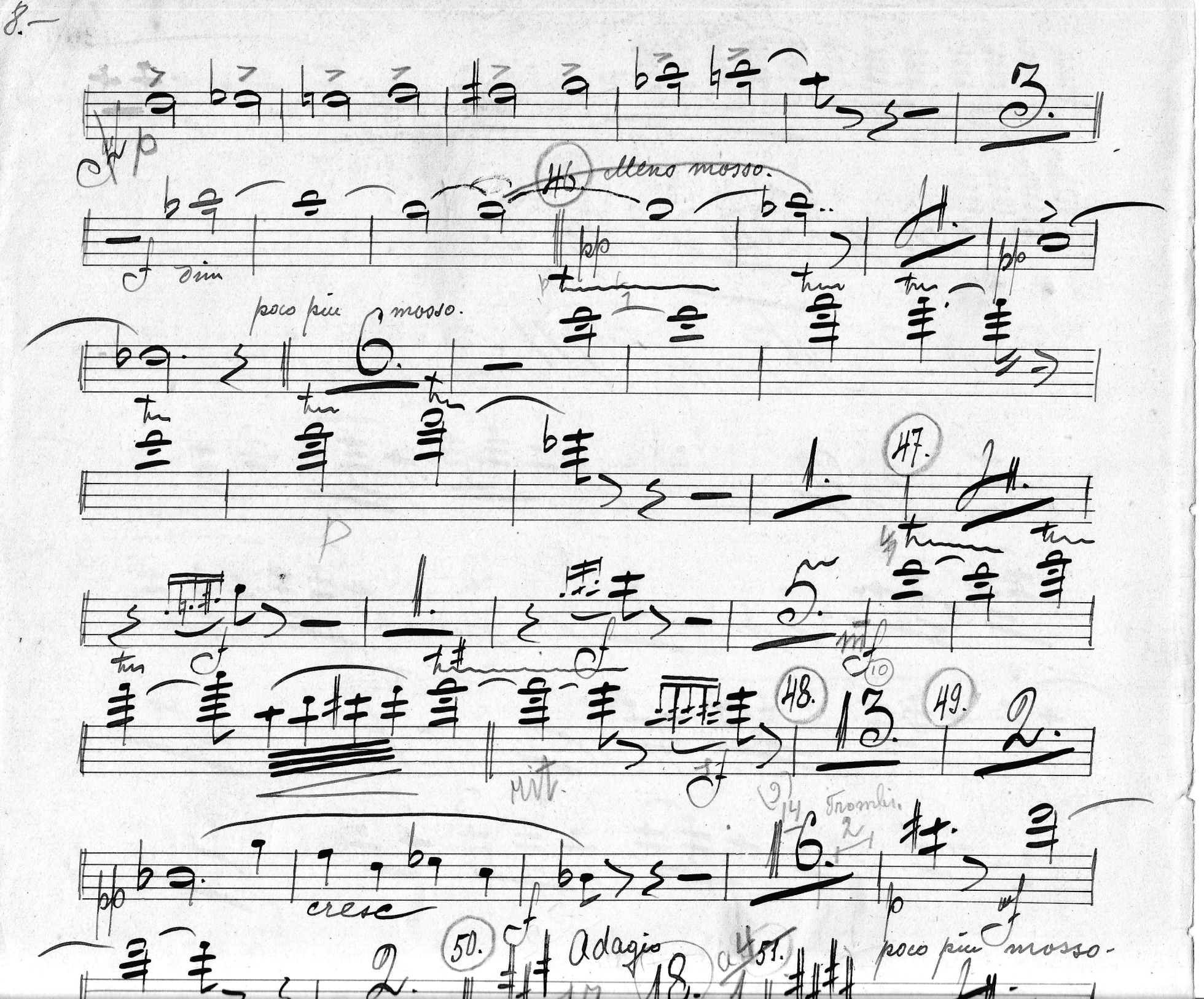
46. Meno mosso.
dim
poco più mosso.
47.
48.
49.
rit.
cresc
Tromb.
50.
Adagio
51.
poco più mosso.

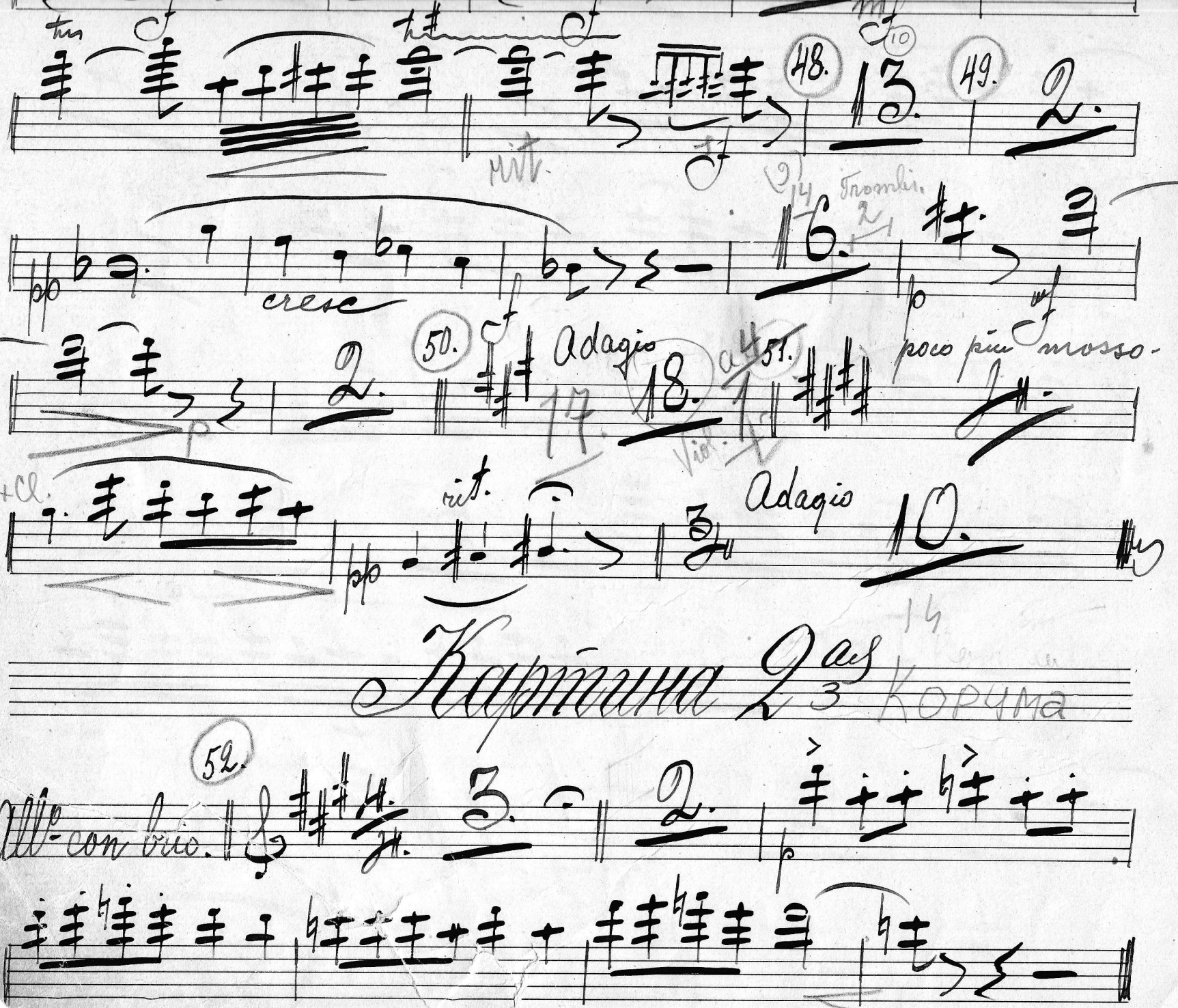
48.
49.
cresc
50.
Adagio
51.
poco più mosso
Adagio
Картина 2
52.
Allo con brio.

Mod^to. assai. Moderato assai

Tempo 1°

1. 2. p 8.

# Пѣсня Шинкарки.

53. Andantino 1. f

18. 54. 8. solo sostenuto p

55. a tempo f 24.

56. f 4.

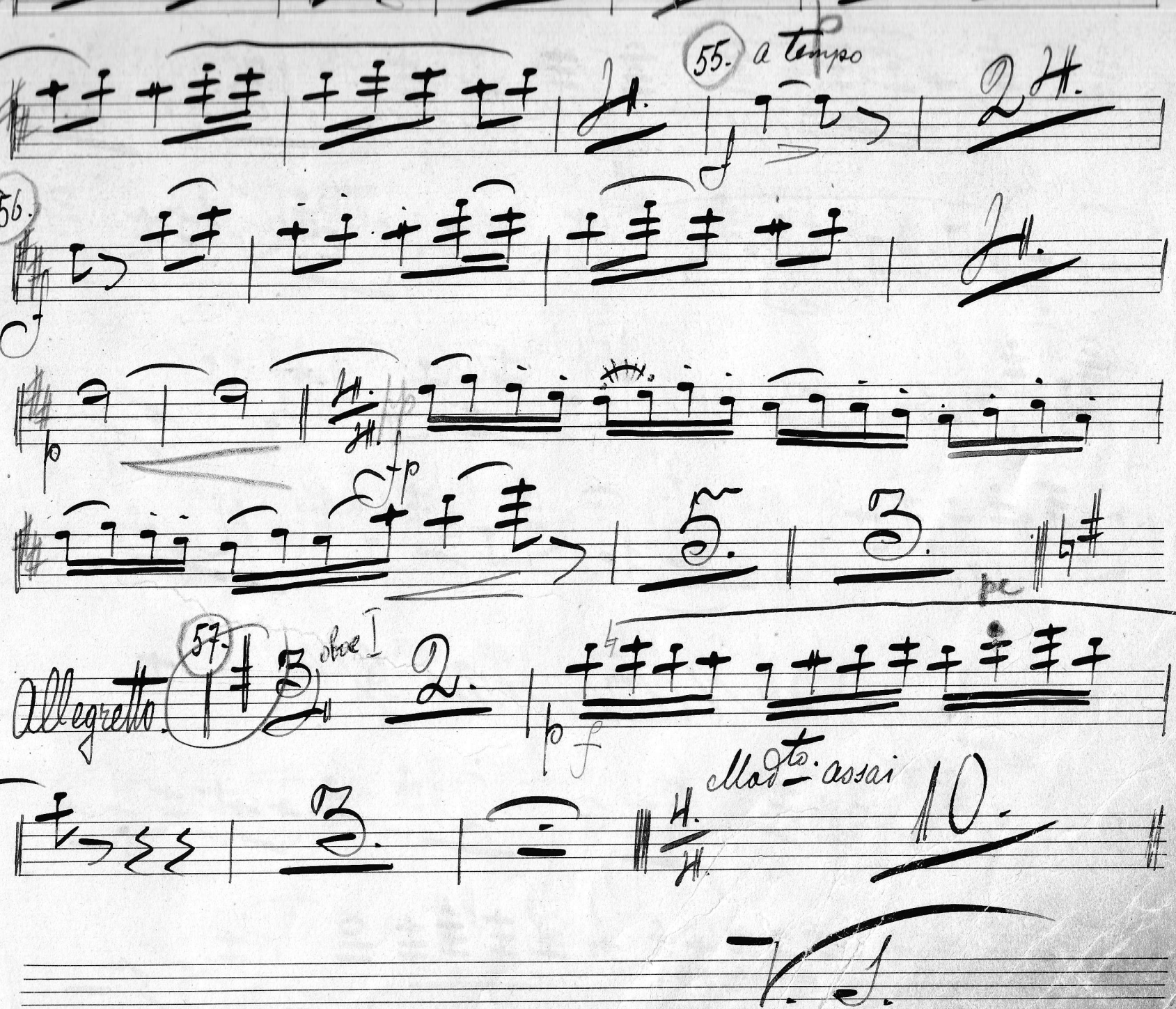


Борисъ Годуновъ №

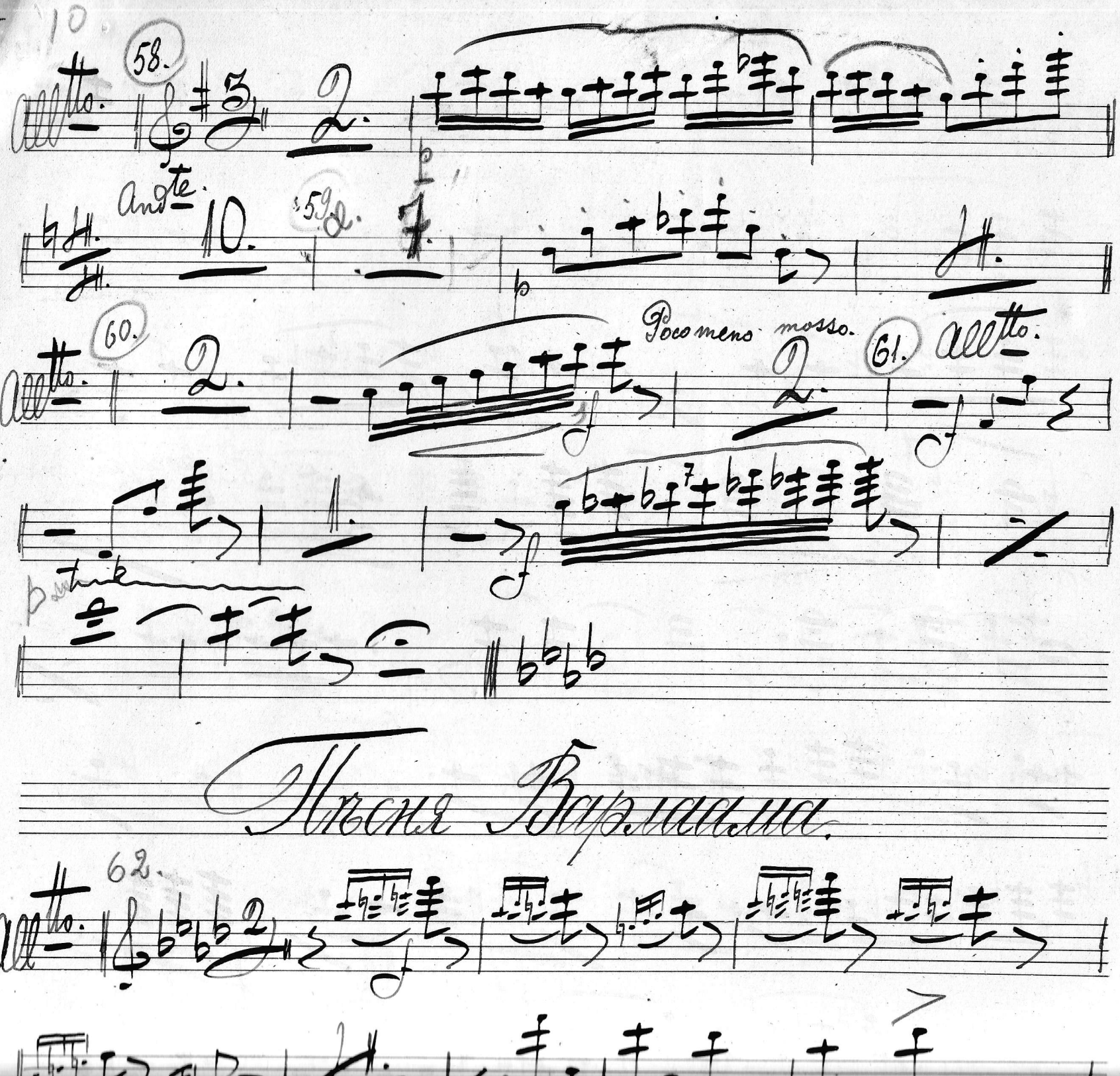
58.
Allto.
Andte.
59.
60.
Allto.
Poco meno mosso.
61.
Allto.
p tutti
Пѣсня Варлаама.
62.
Allto.

# Песня Варлаама.

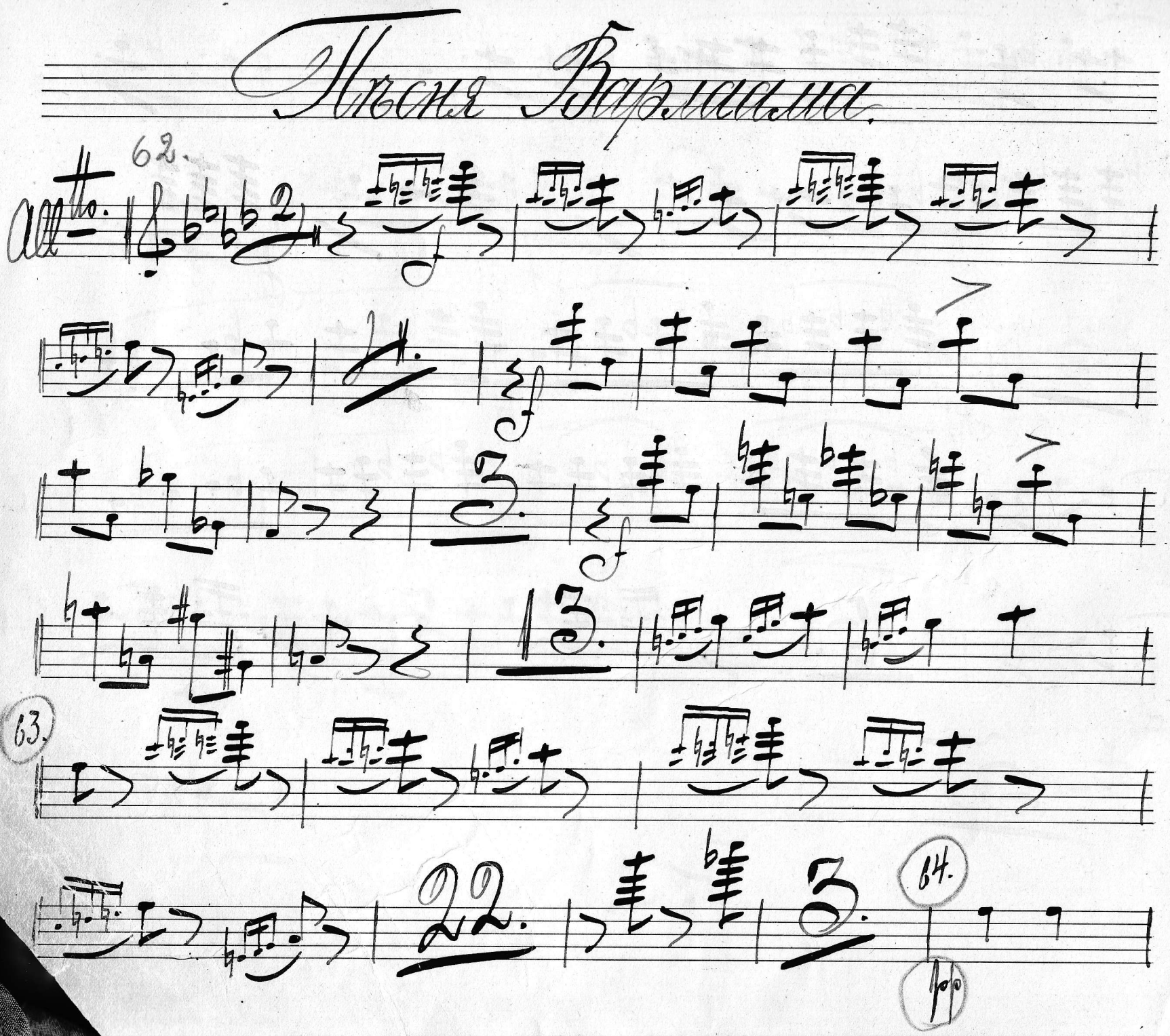

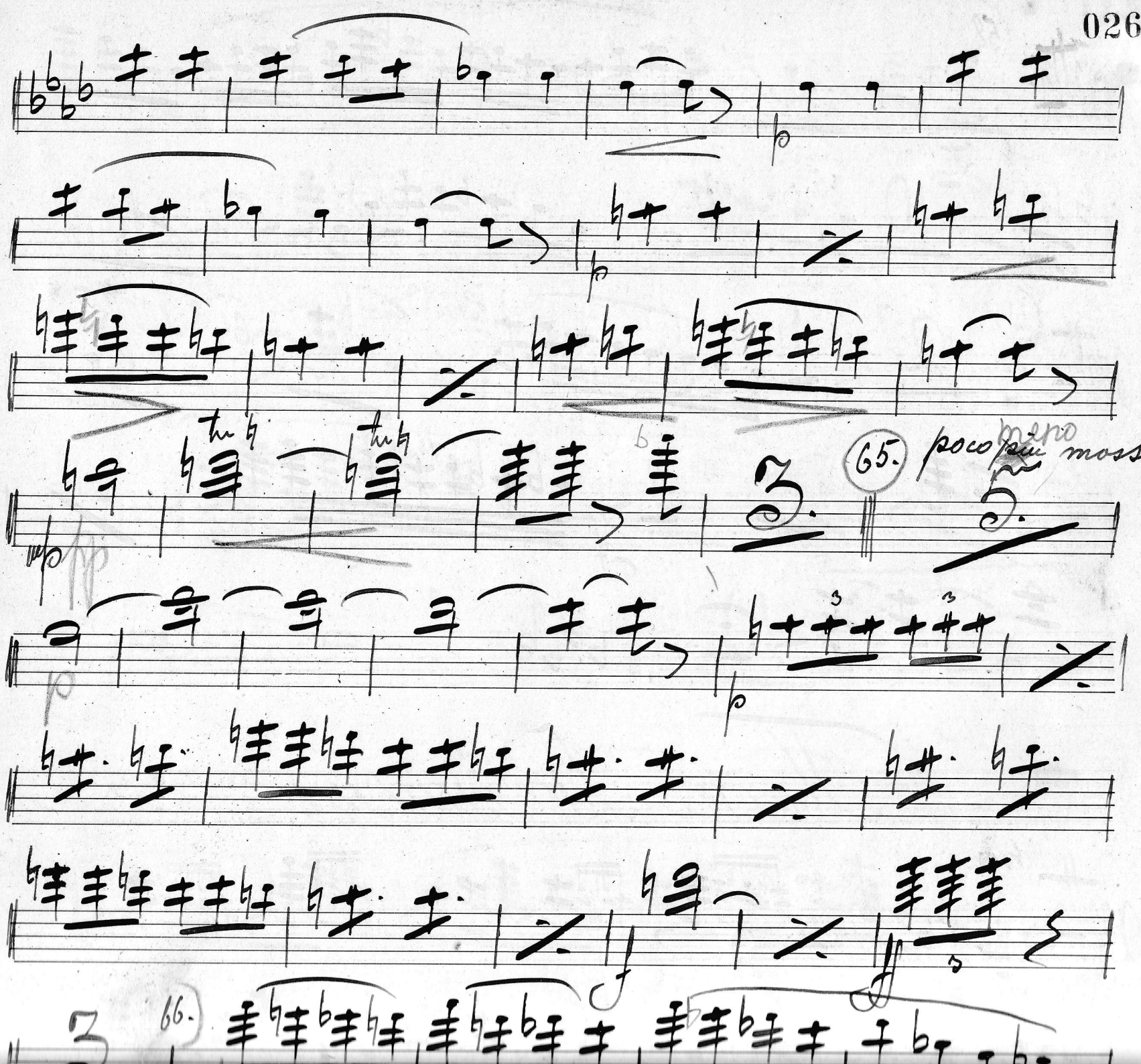
65.
poco meno mosso.
66.

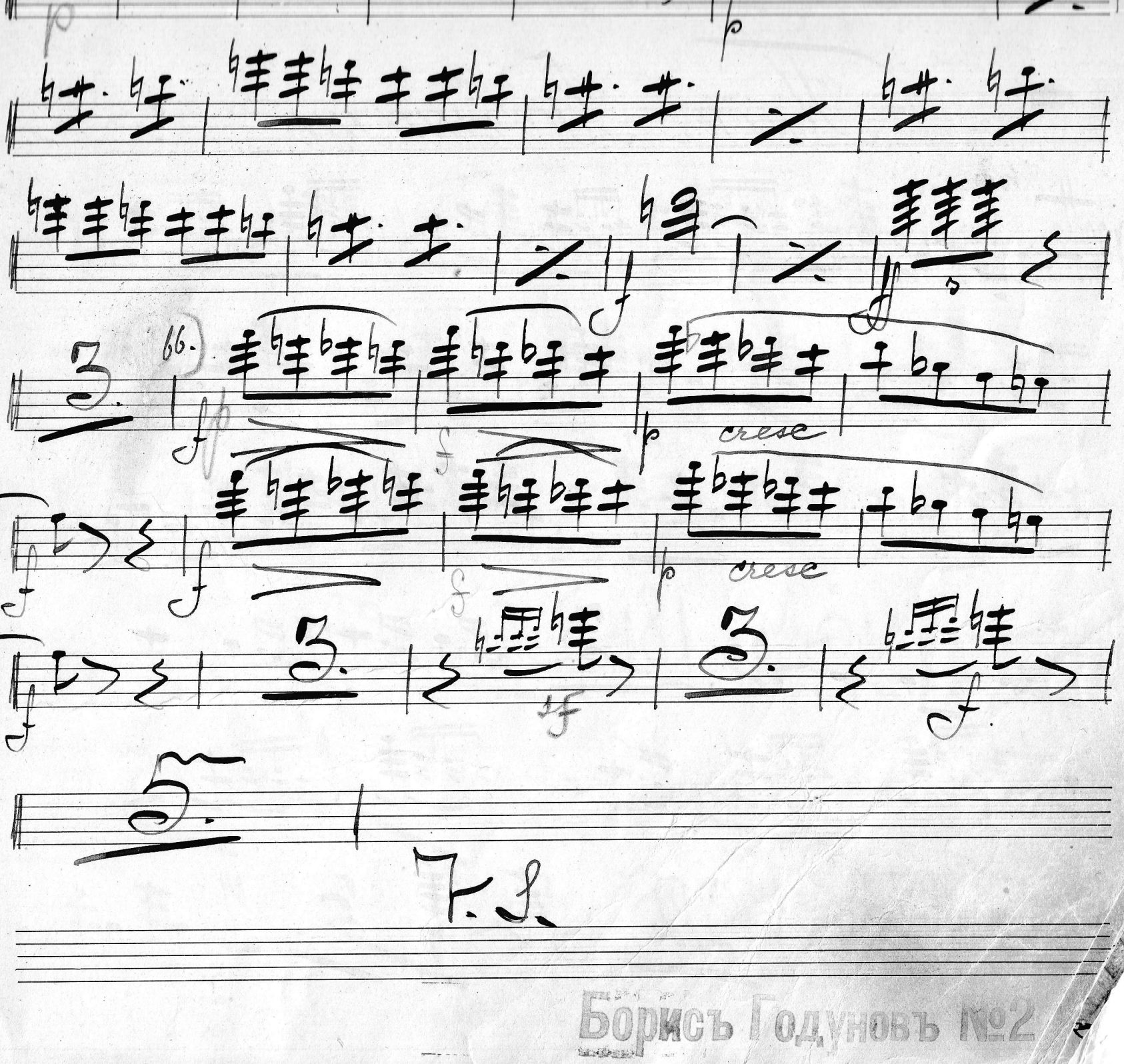
66.
cresc
cresc
Борисъ Годуновъ №2

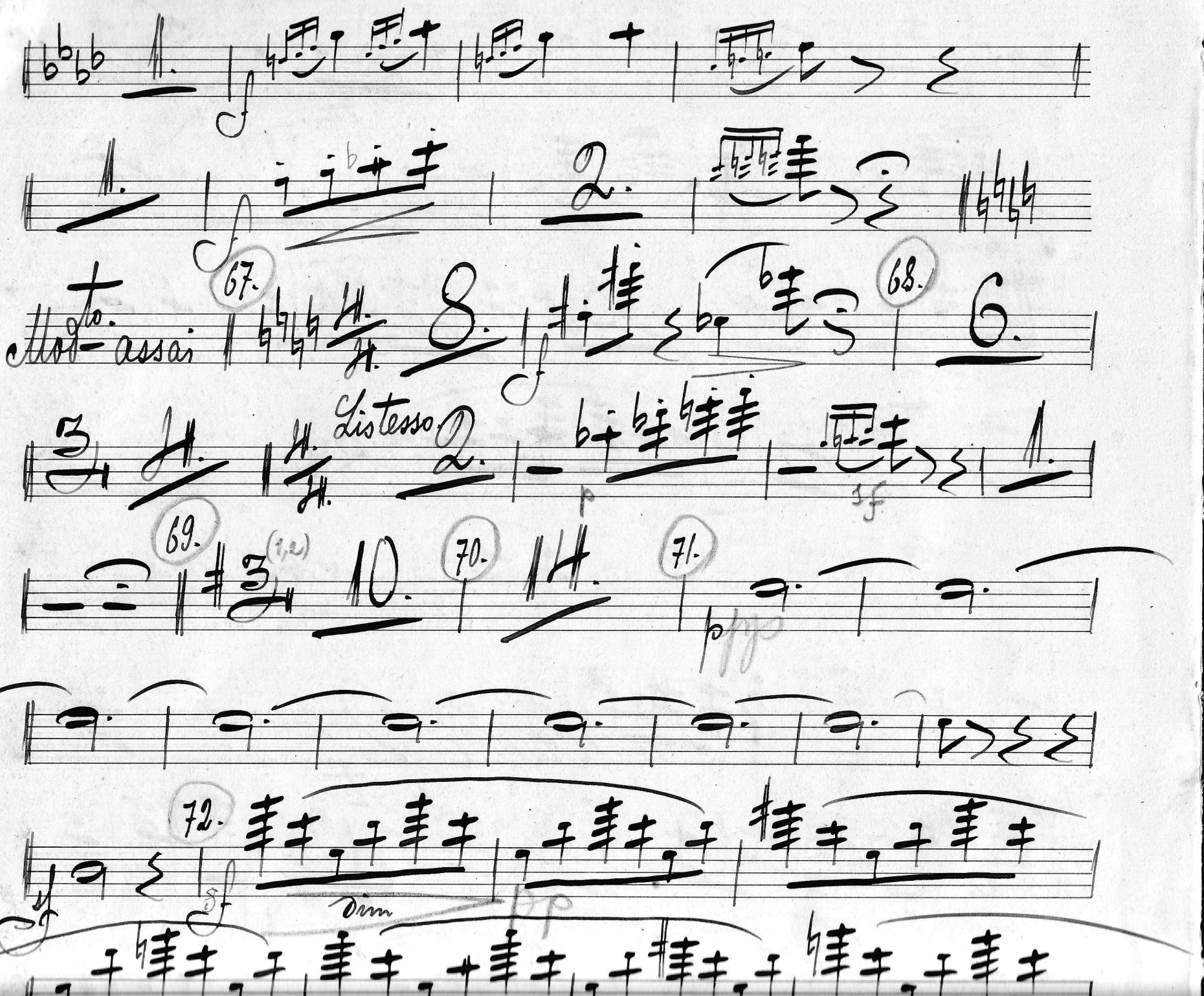
Mod^to. assai
67.
68.
Listesso
69.
(1,2)
70.
71.
72.
dim

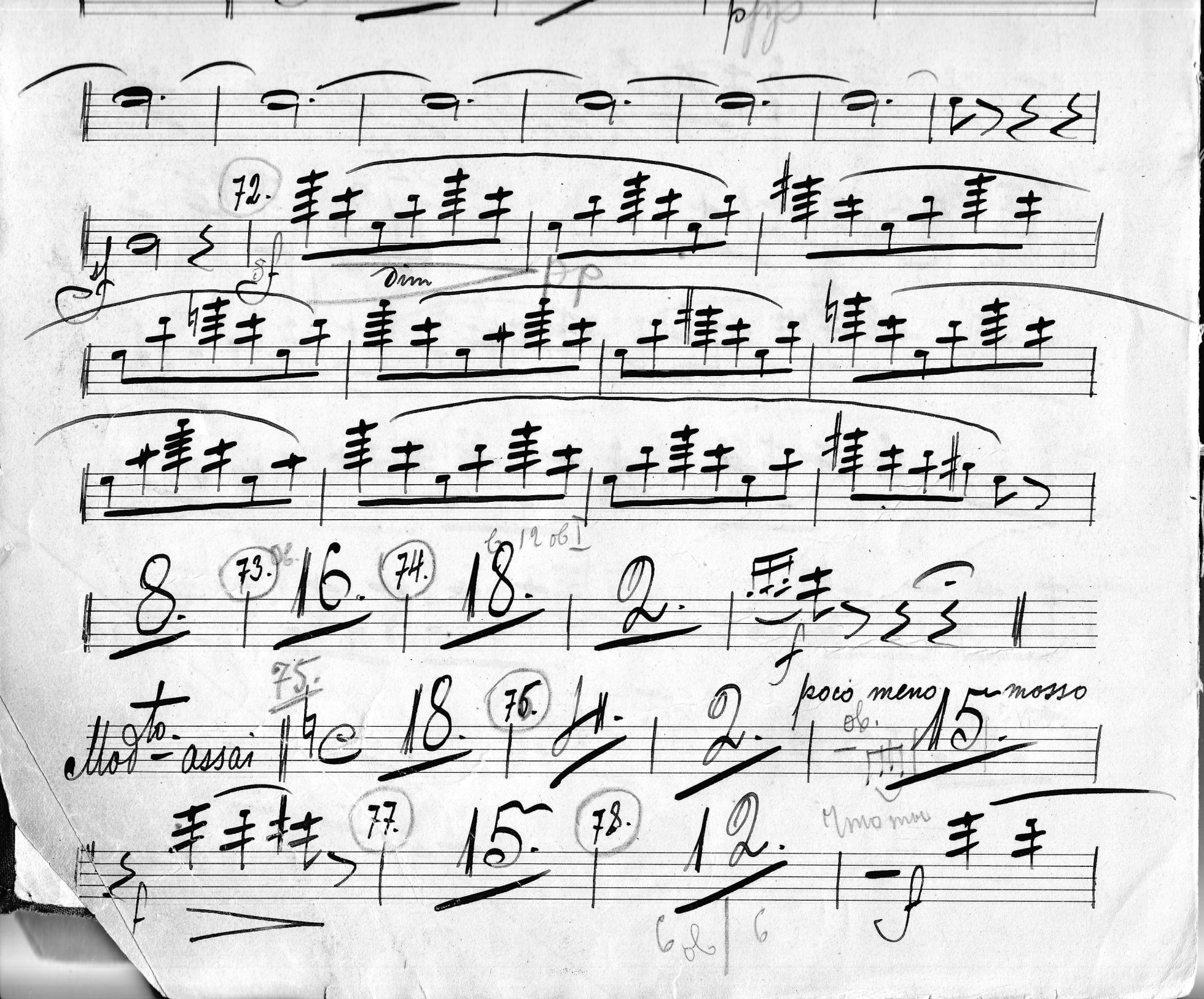
72.
dim
73.
74.
6 12 ob I
75.
Mod^to assai
76.
poco meno mosso
77.
78.
6 ob
6

79. (5) 17. 80 Corni 9. 81. Basso cello 2.

Allo modto. 11.

Allto. 82 3 7 12 5. 18. 2. 83. 4/4 Viol I 1.

Tempo 4. 6.

21

1 час. 7 мин

Терем.

# Дѣйствіе 2ое

на 7 такт ч. 98

1994 г.

84. на 3 Andante: 3/2 14. 85. Modto. 12. 6

nit

p

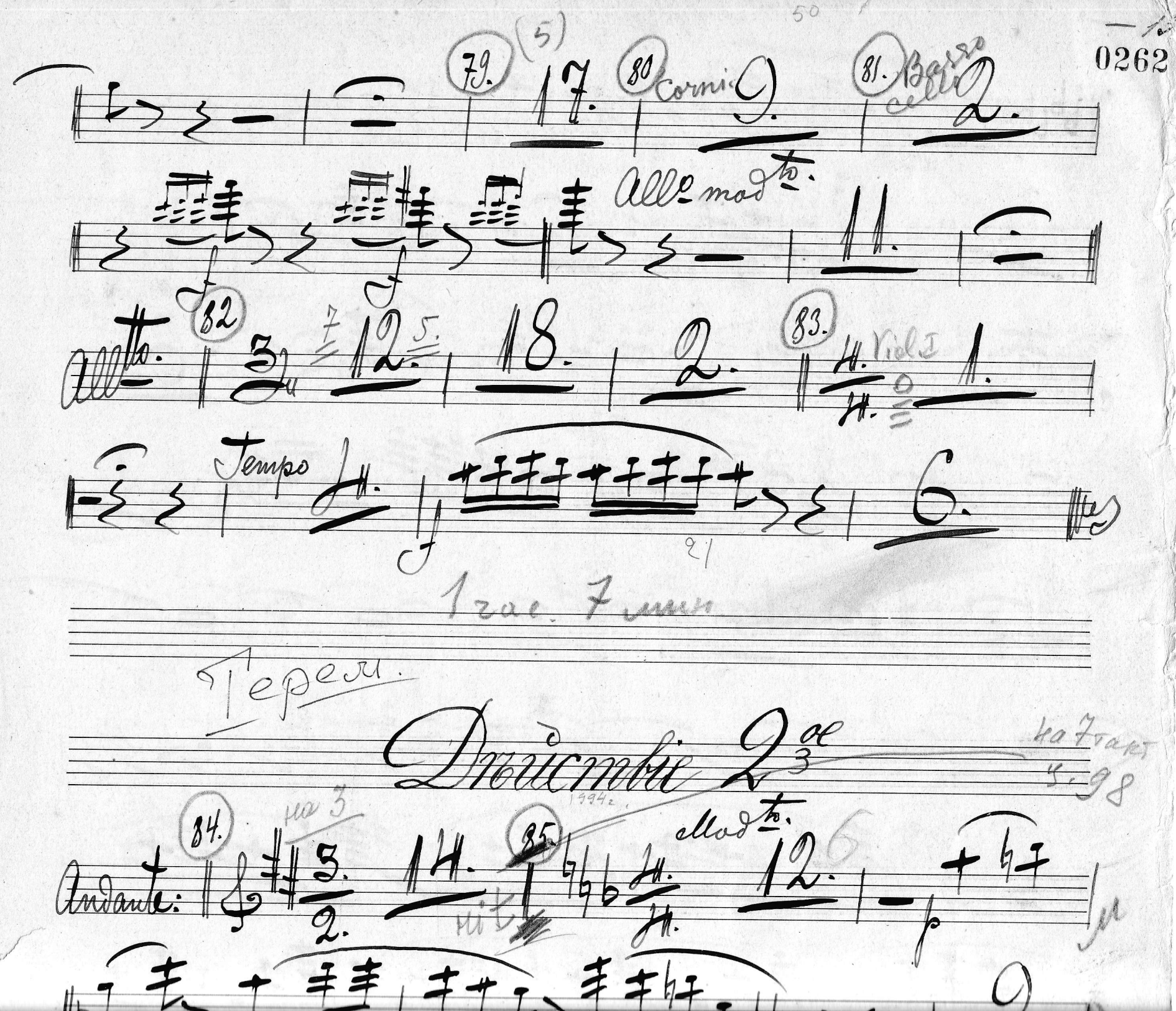

Терем.

# Дѣйствіе 2ое

на 7 такт
ч. 98

1994 г.

84. на 3

Andante: 3/2 14. 85. Modto. 12. 6

p

9.

86. 2.

p

pp

Recit. 4. 2

1.

...ауковъ. №2

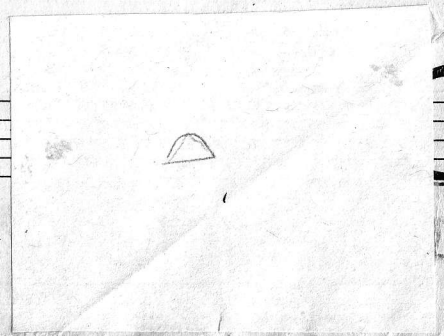

# Пісня про комара.

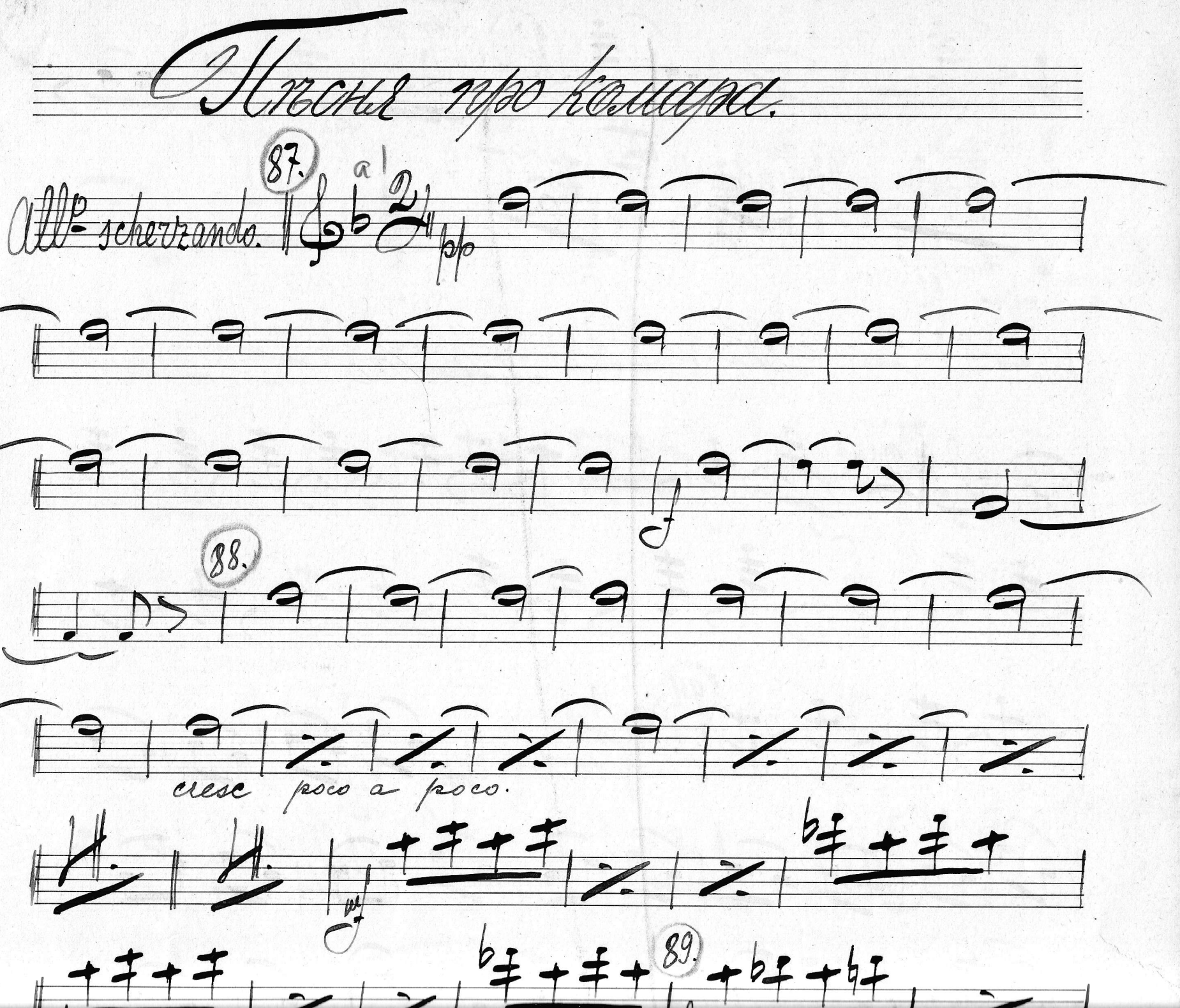

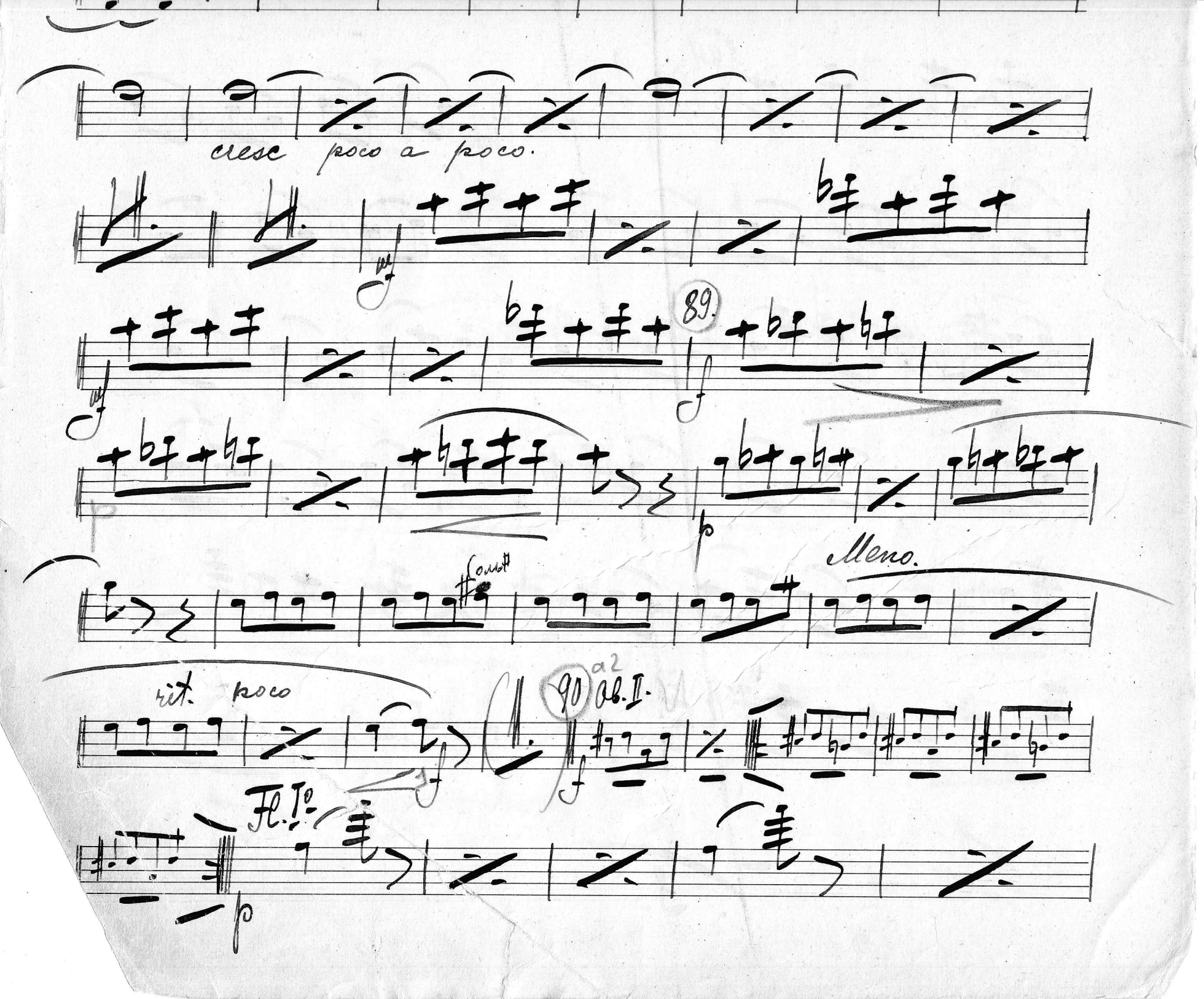
cresc poco a poco.
89.
Meno.
rit. poco
90
a2
Ob. II.
Fl. I°

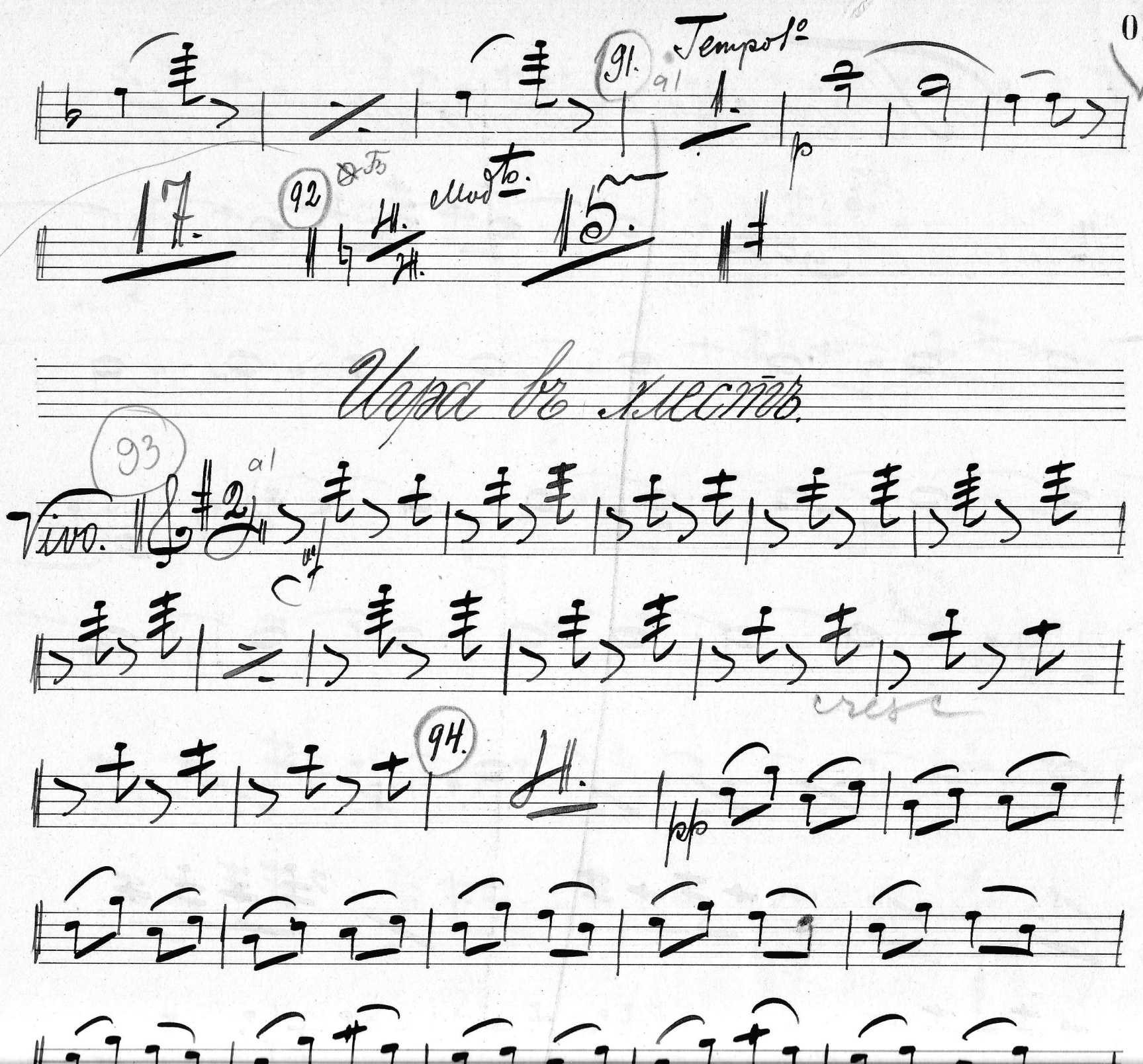
91.
Tempo 1º
al
p
17.
92
Mod.to
15.
Игра въ хлестъ.
93
Vivo.
al
cresc
94.
pp

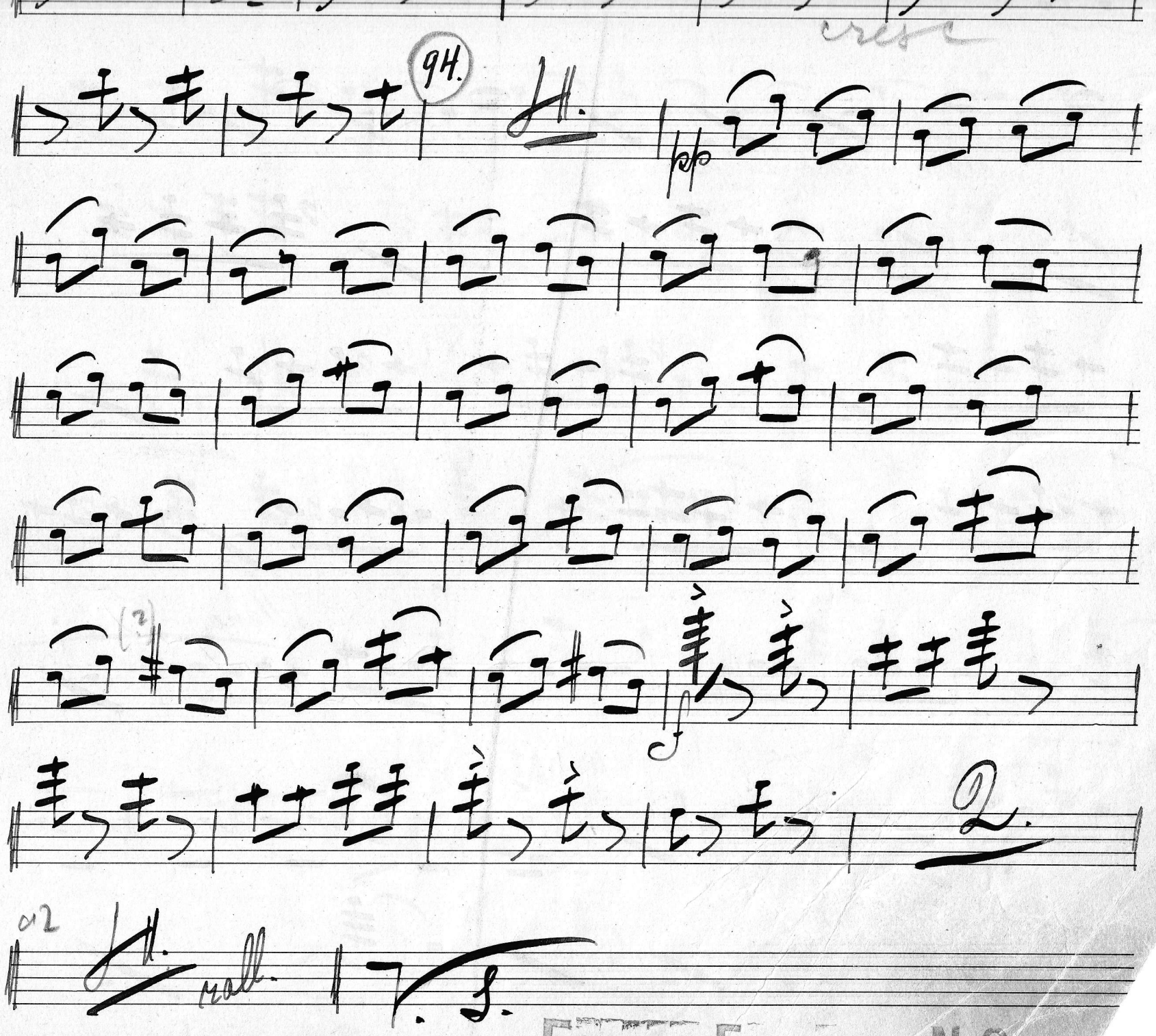


Борисъ Годуновъ №2

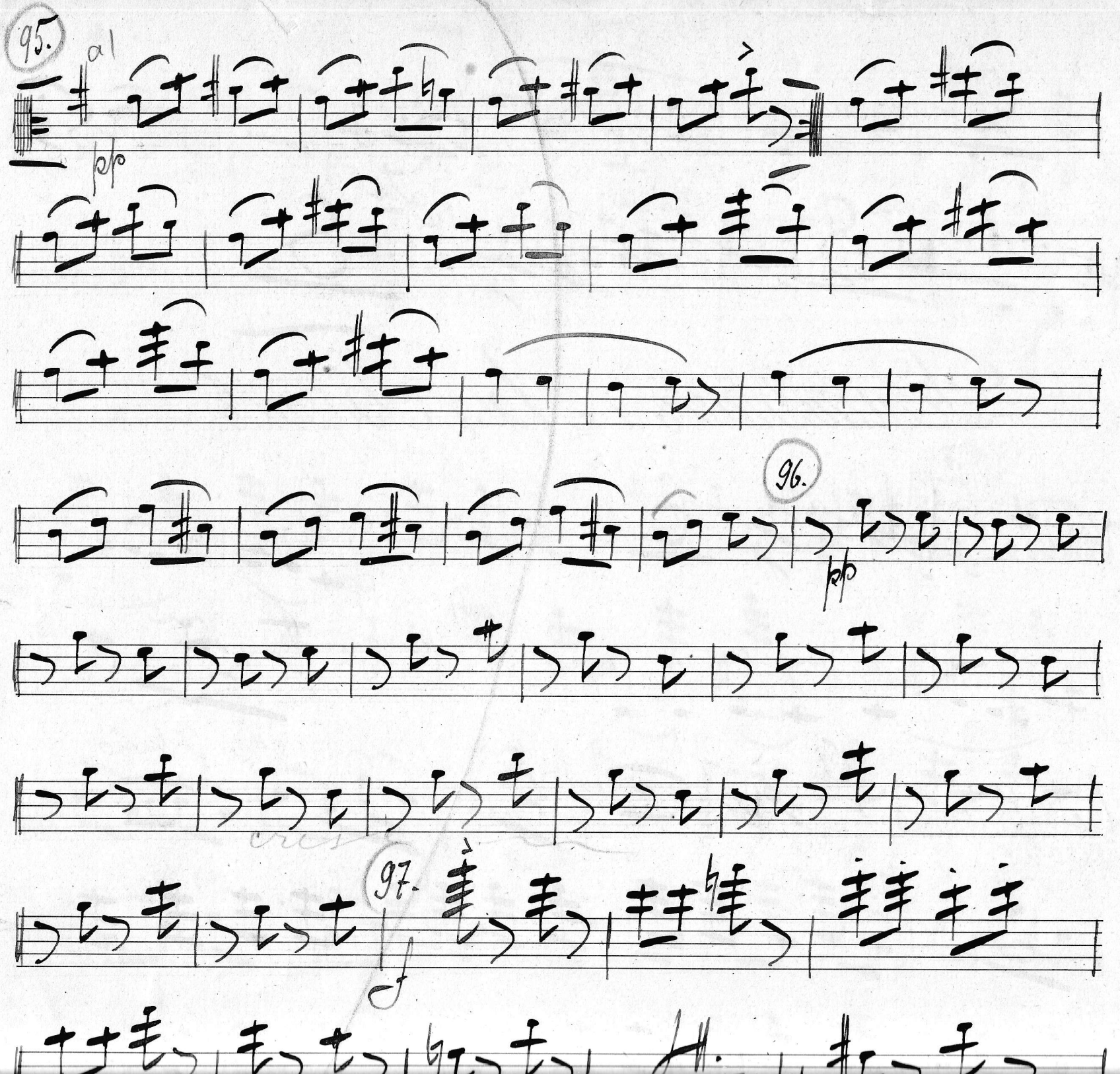
95.
al
pp
96.
pp
97.
f

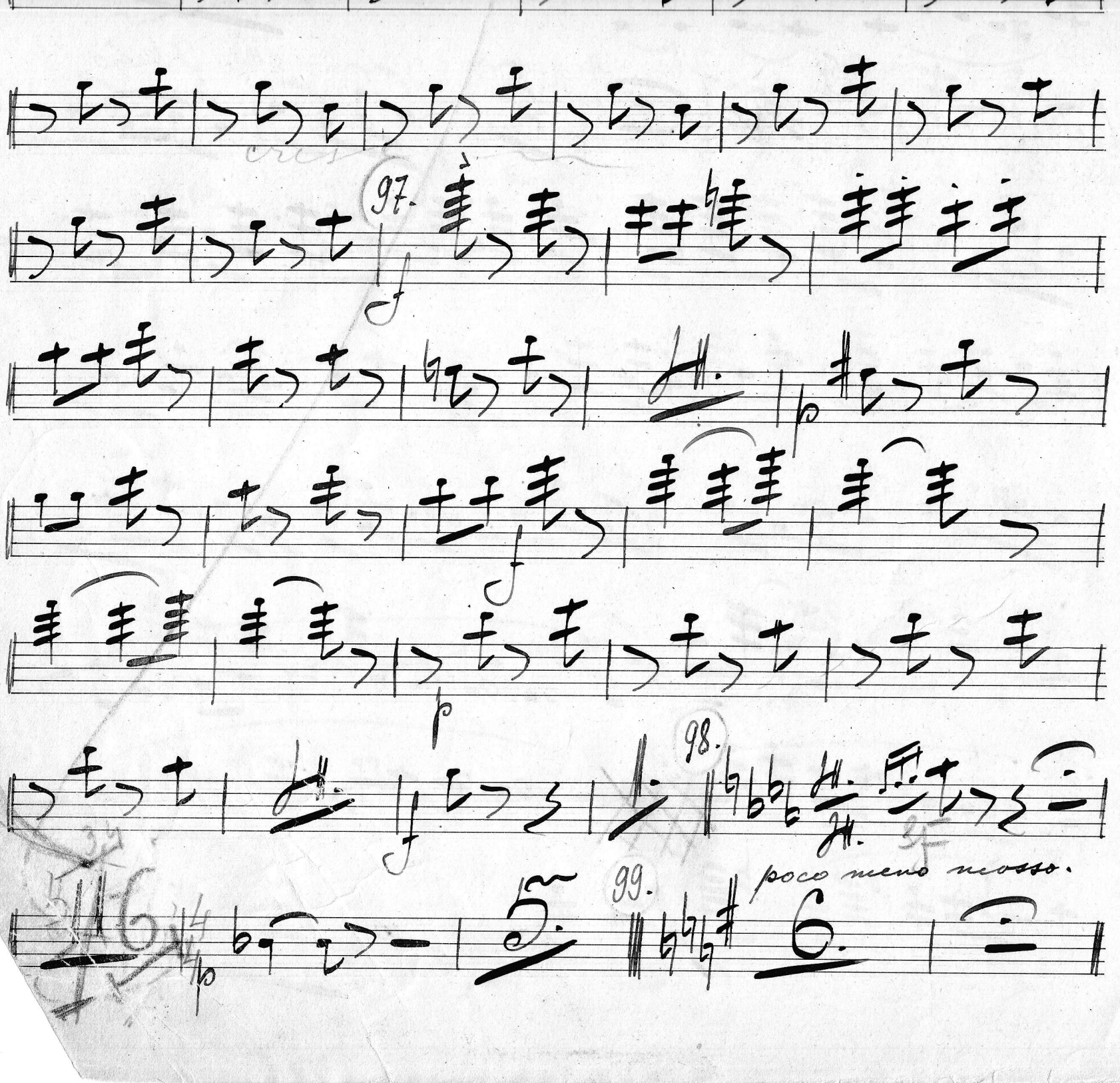
97.
98.
99.
poco meno mosso.

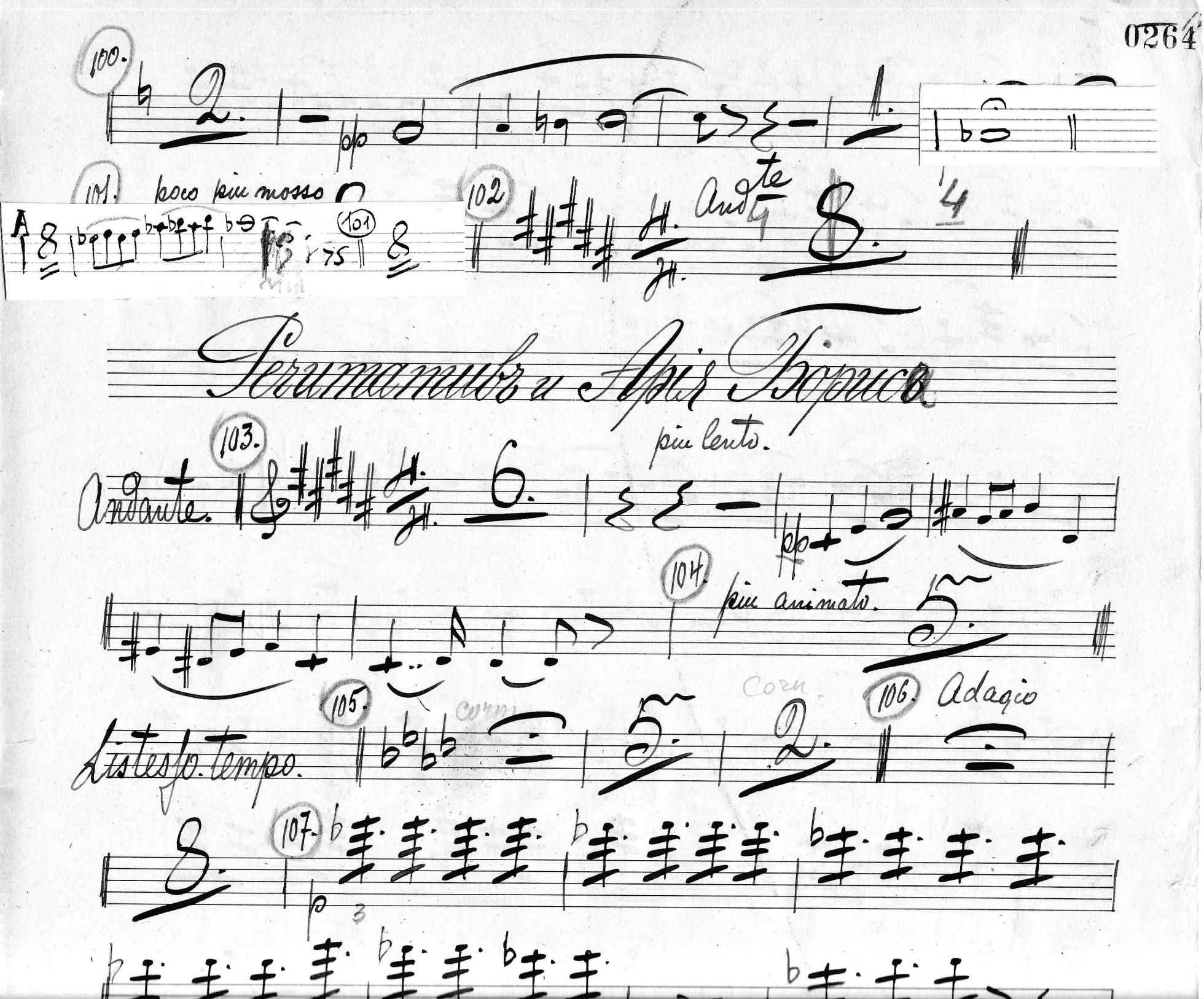
100.
101. poco più mosso
101
102
Andte
Ferumamuss u Apis Борисъ
103.
Andante.
più lento.
104.
più animato.
105.
corni
Corn.
106. Adagio
Listesso tempo.
107.

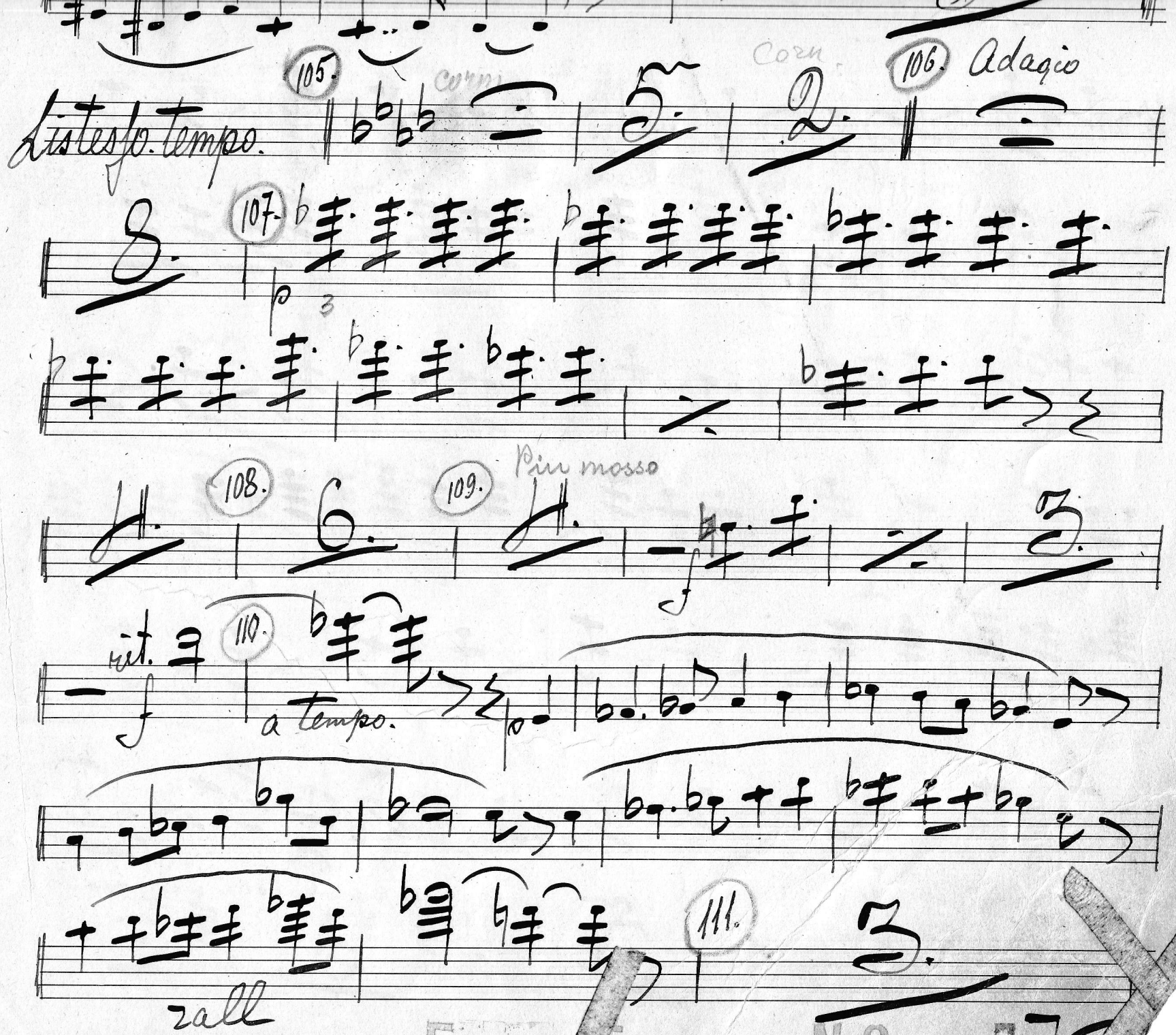


Борисъ Годуновъ №2

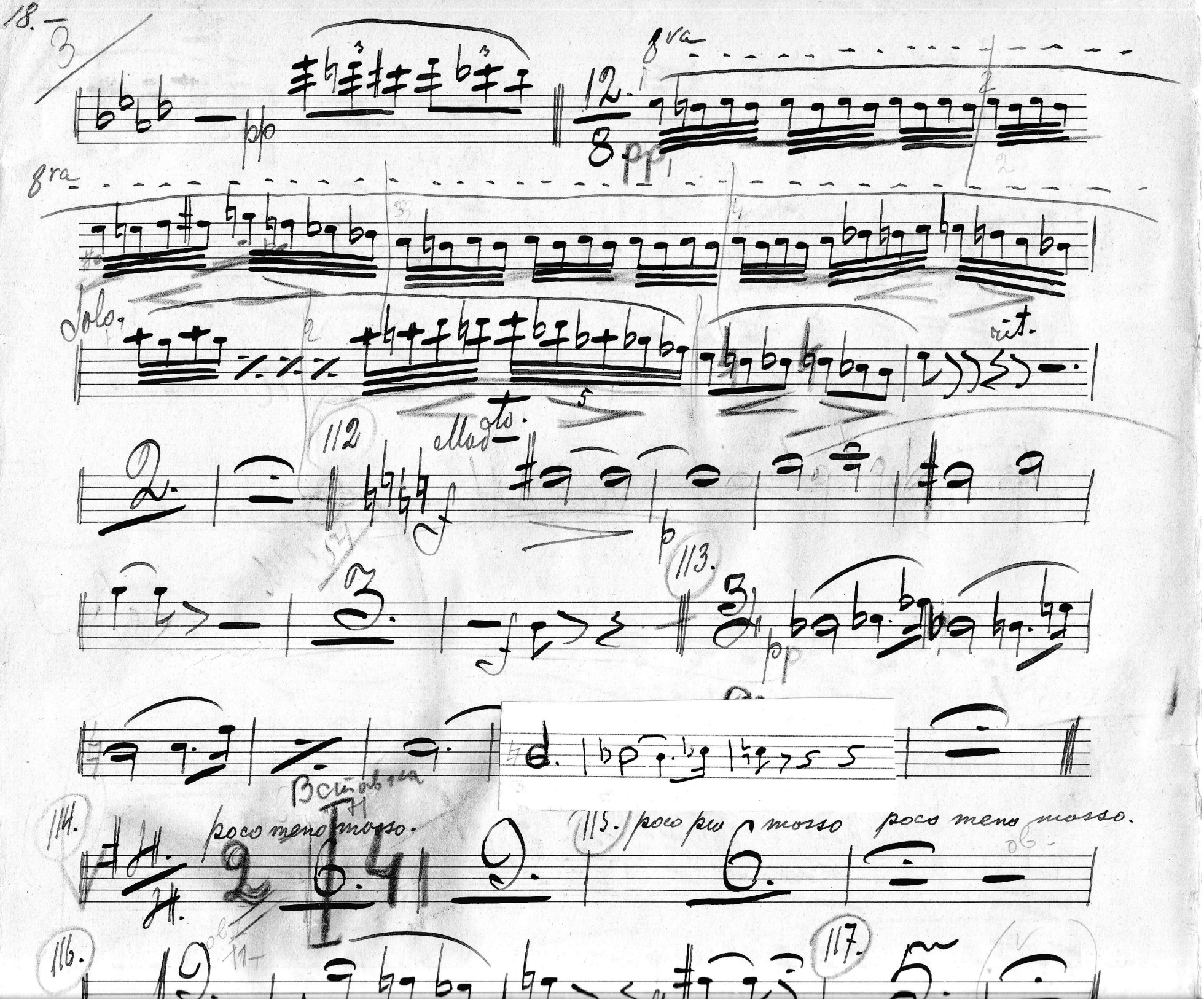
18.
8va
pp
Solo.
rit.
112
Mod^to.
113.
114.
poco meno mosso.
115.
poco più mosso
poco meno mosso.
116.
117.

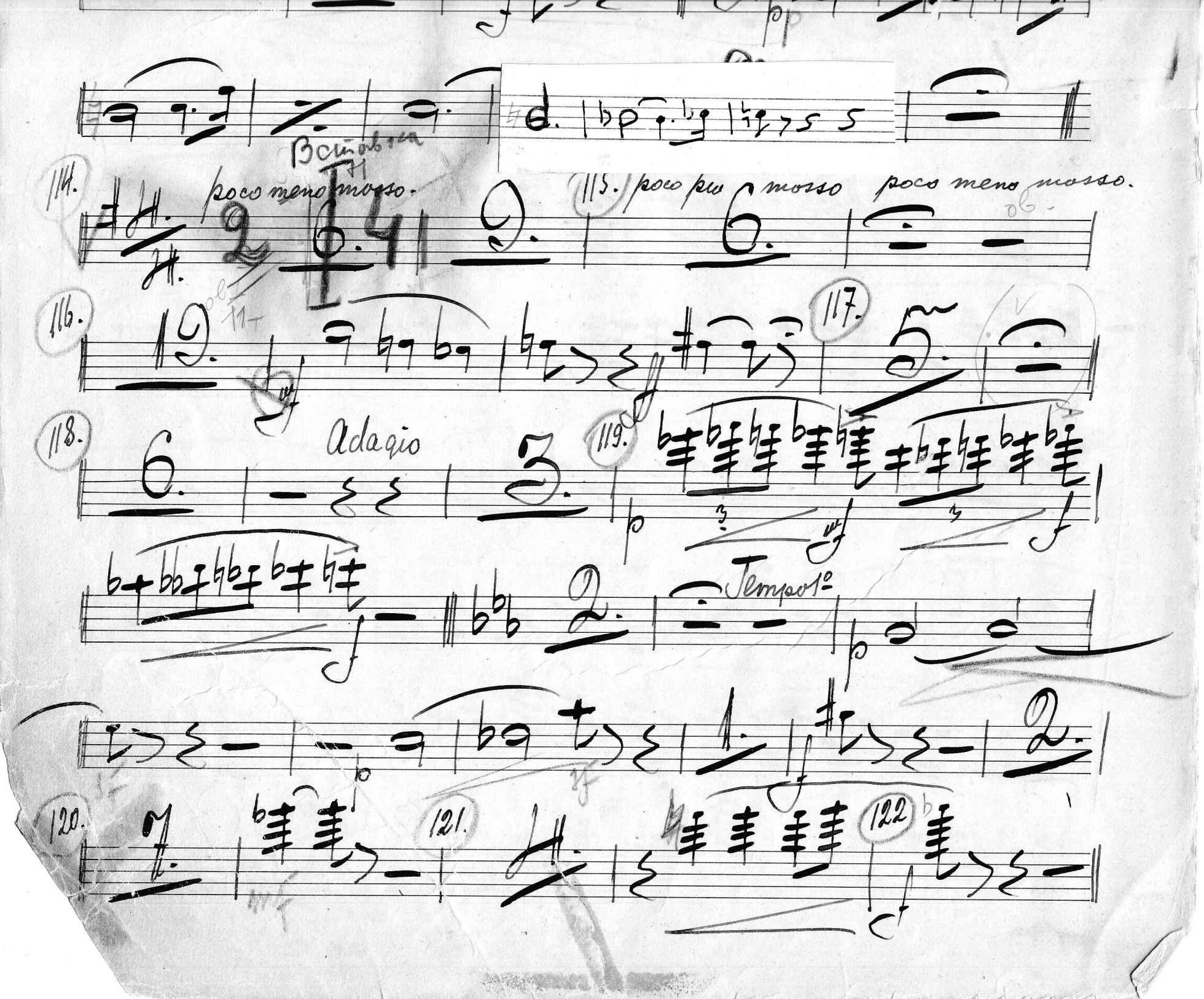
114.
poco meno mosso.
115.
poco più mosso
poco meno mosso.
116.
117.
118.
Adagio
119.
Tempo 1°
120.
121.
122.

„Борис Годунов

Flauto I

Вставка

2й Акт % ТЕРЕМ %

M

tm

f

pp

до #

p

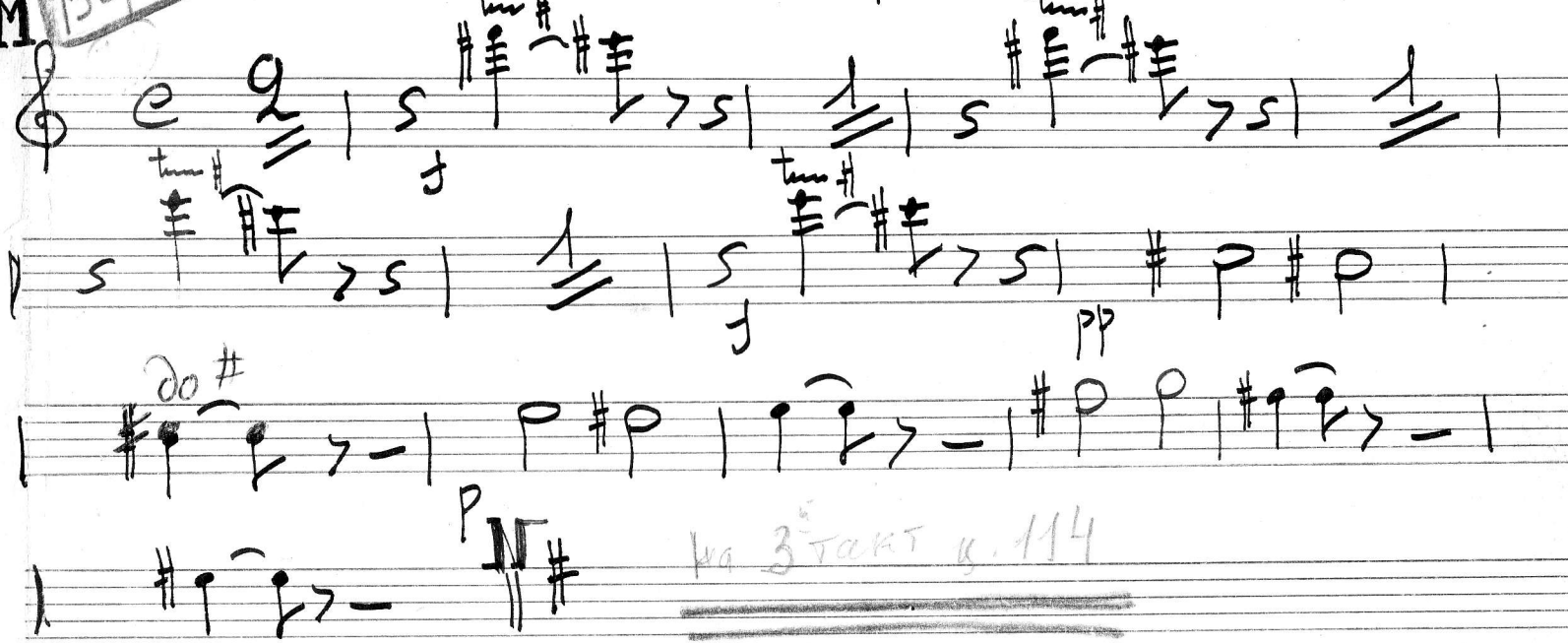

N

на 3й такт ц. 114

„Борис Годунов" 2й Акт

Flauto I

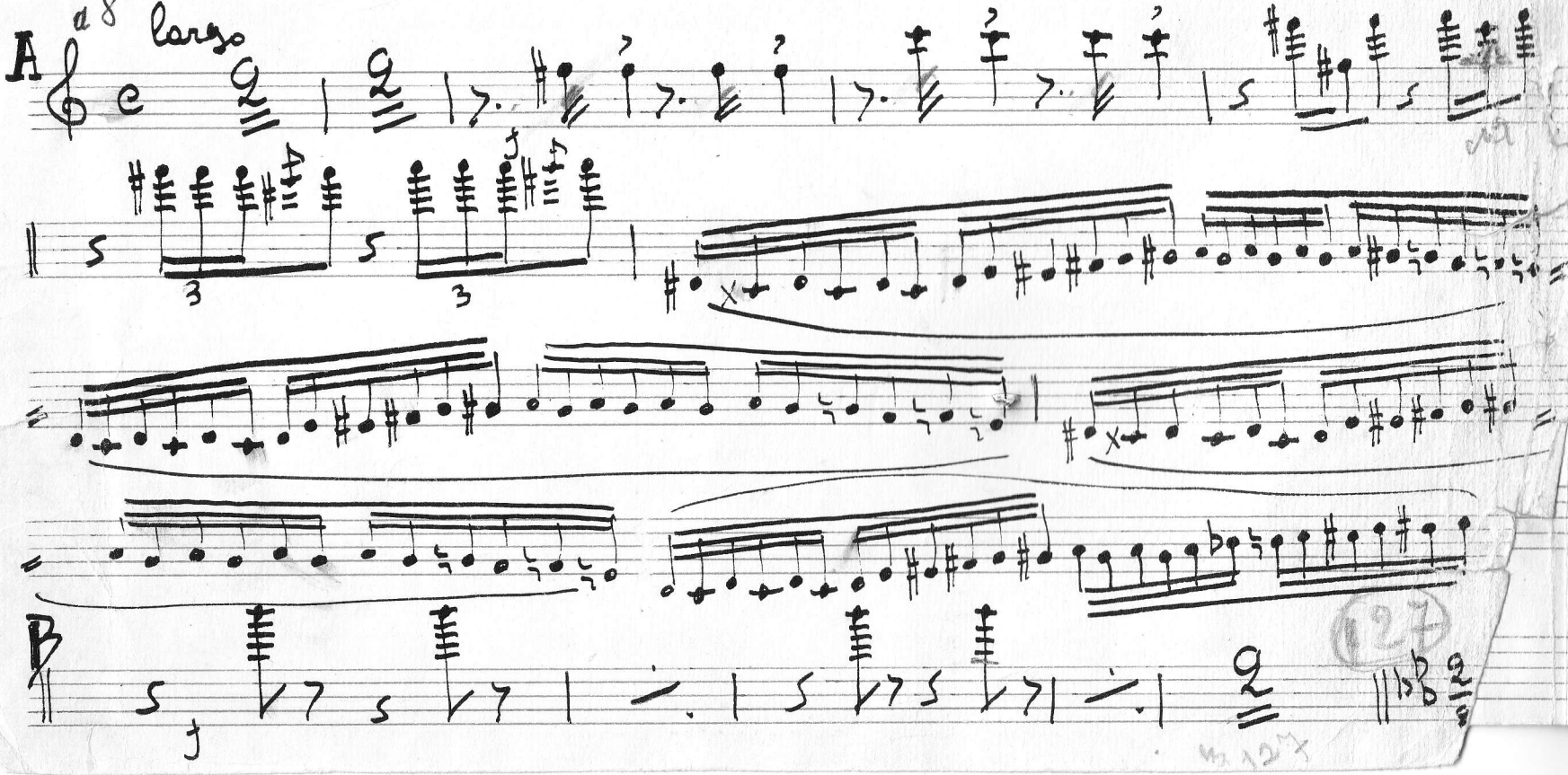

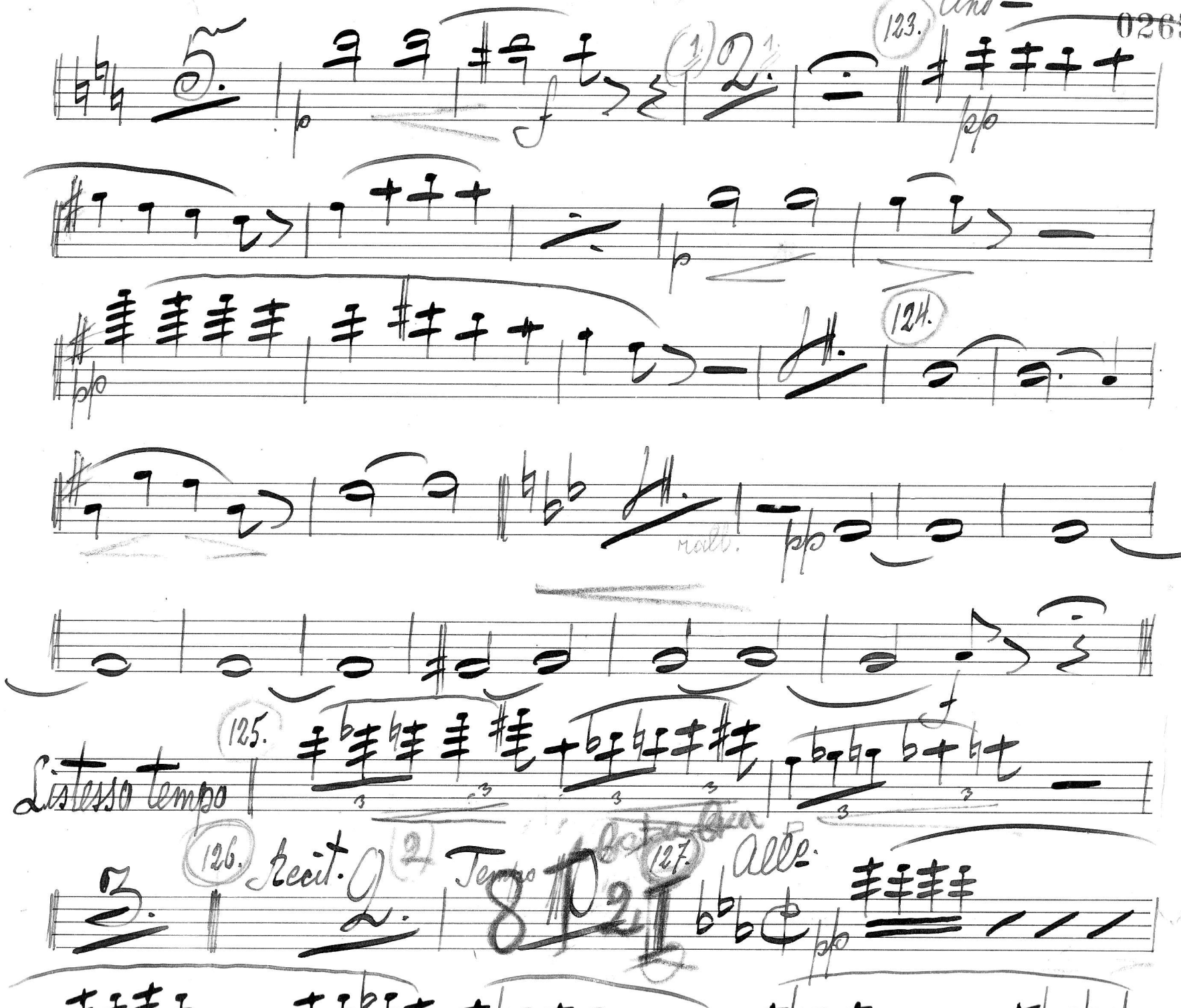
123.
Andte.
124.
molto.
Listesso tempo
125.
126.
Recit.
Tempo
127.
alle.

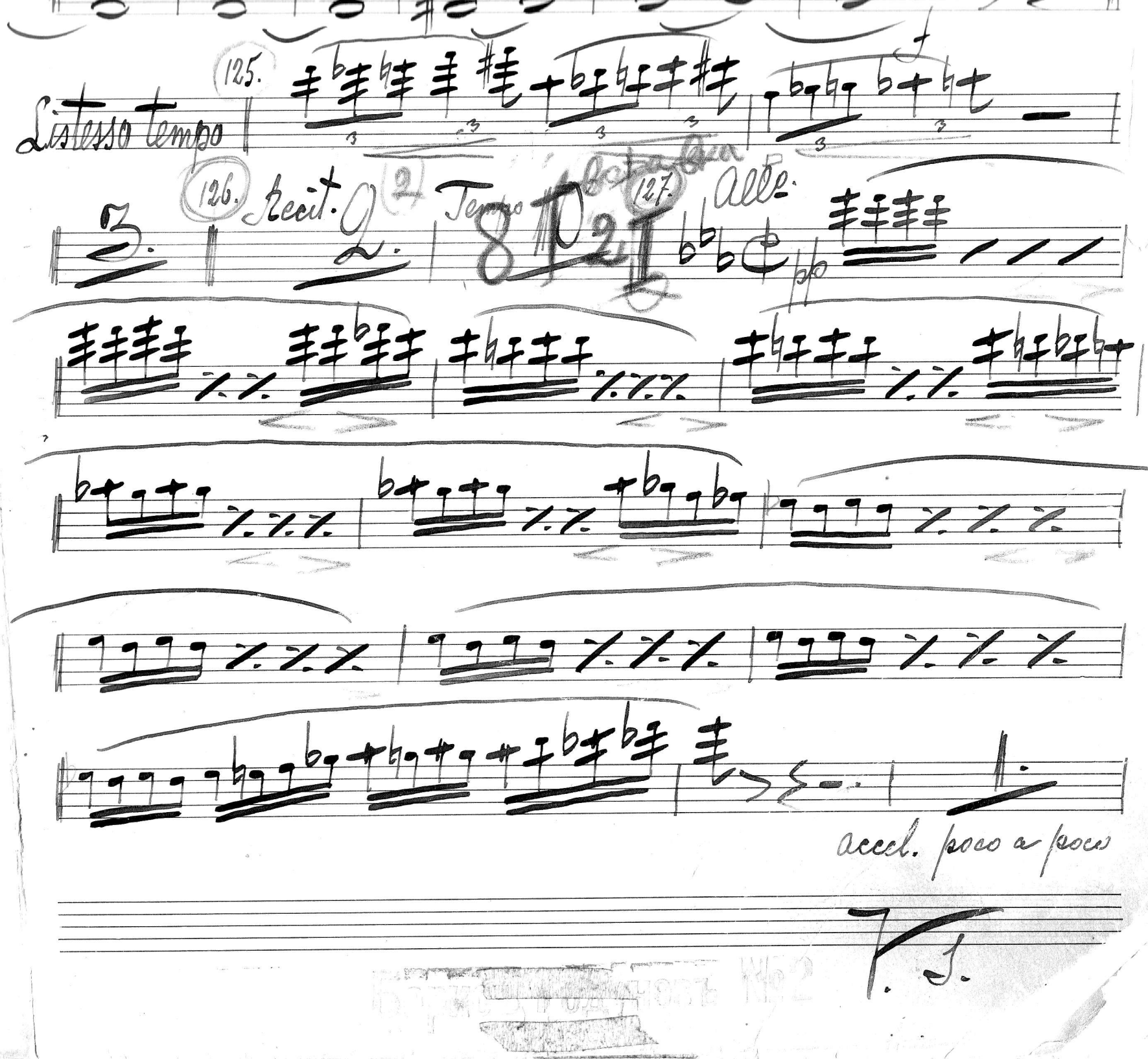
125.
L'istesso tempo
126.
Recit.
2
Tempo
127.
allo.
accel. poco a poco

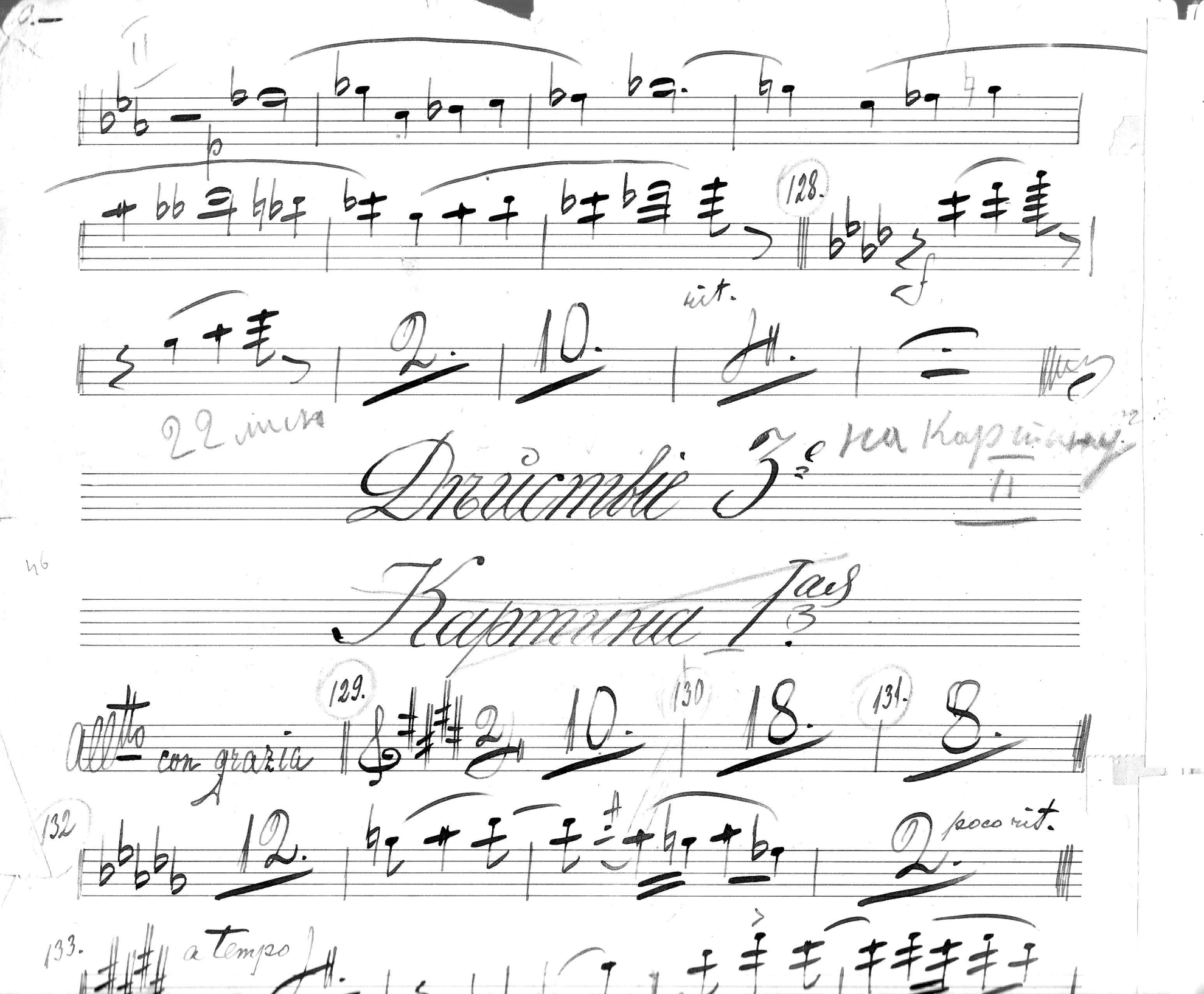
128.
rit.
22 мая
Дѣйствіе 3е
на Картину 2
Картина 1ая
129.
130
131.
Allto con grazia
132
poco rit.
133.
a tempo

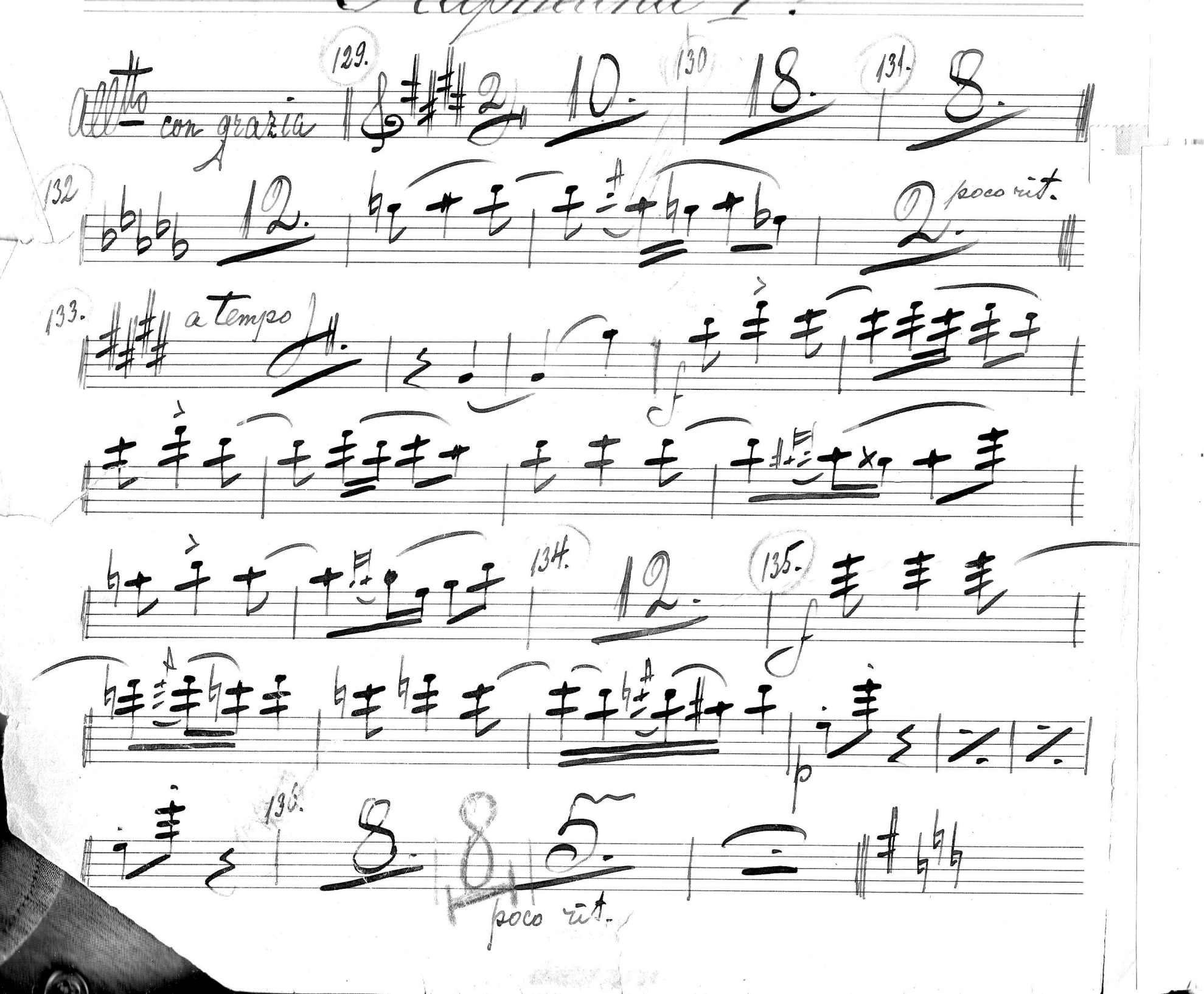
Allegretto
con grazia
129.
130
131.
132
poco rit.
133.
a tempo
134.
135.
136.
poco rit.

0266

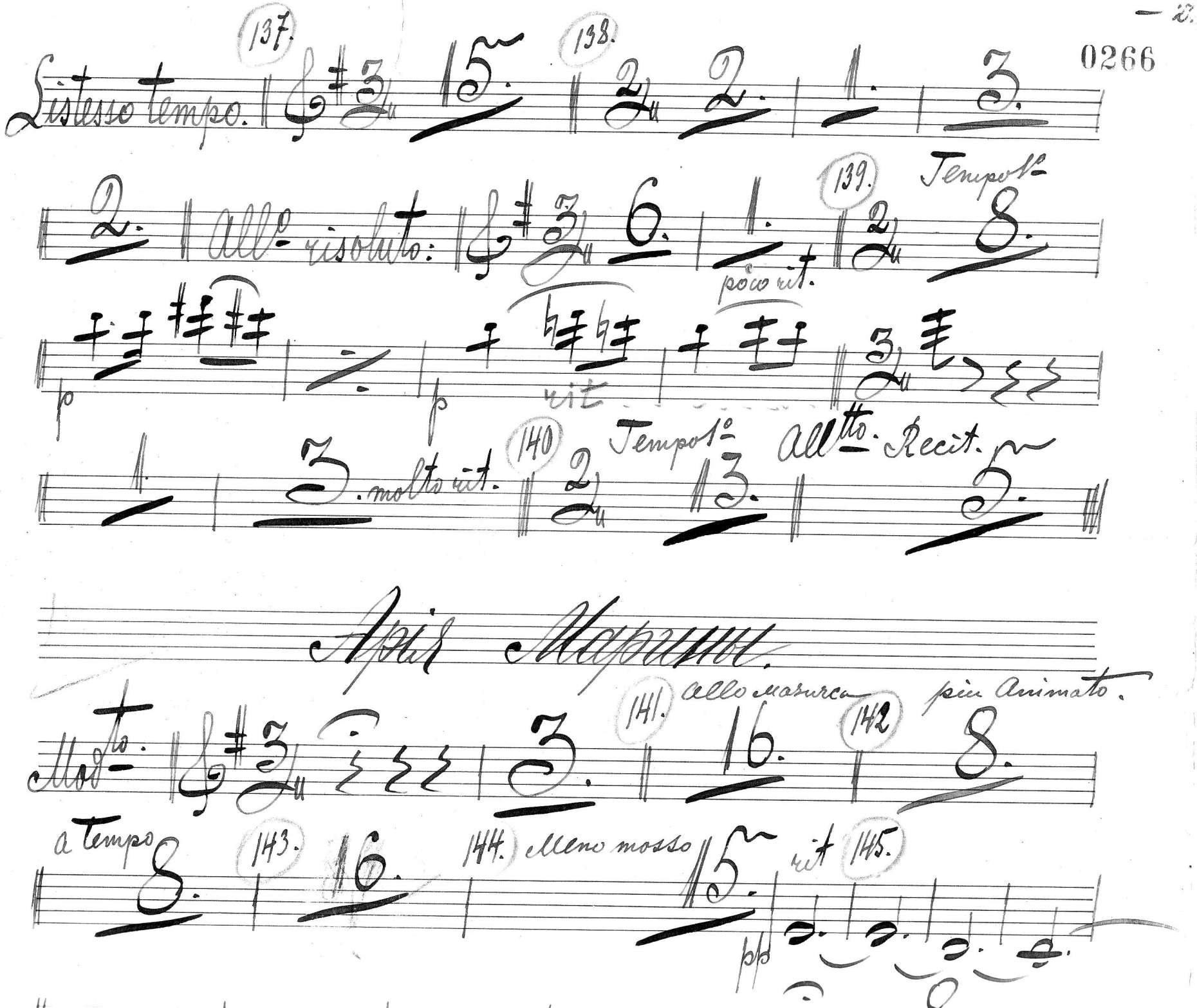
Listesso tempo.
137.
15.
138.
2.
1.
3.
2.
All° risoluto:
6.
1.
poco rit.
139.
Tempo 1°
8.
p
p
rit
1.
3. molto rit.
140
Tempo 1°
13.
All^tto. Recit.
5.
Aria Marina.
Mod^to.
3.
141.
allo mazurca
16.
142
più Animato.
8.
a tempo
8.
143.
16.
144.
Meno mosso
15.
rit
145.
pp
8

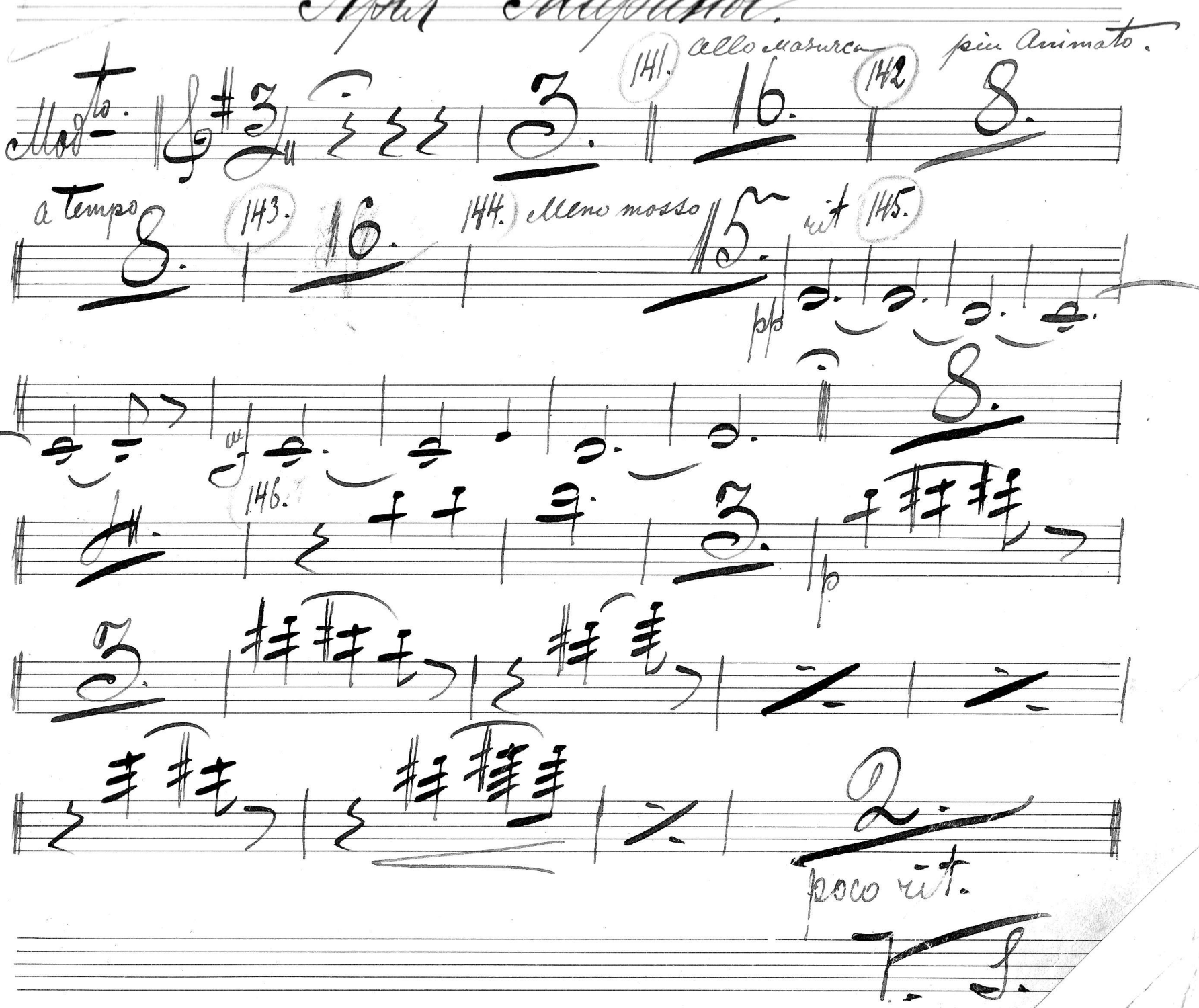
Mod^to.
141.
allo mazurca
più Animato.
142
a tempo
143.
144.
meno mosso
rit
145.
146.
poco rit.

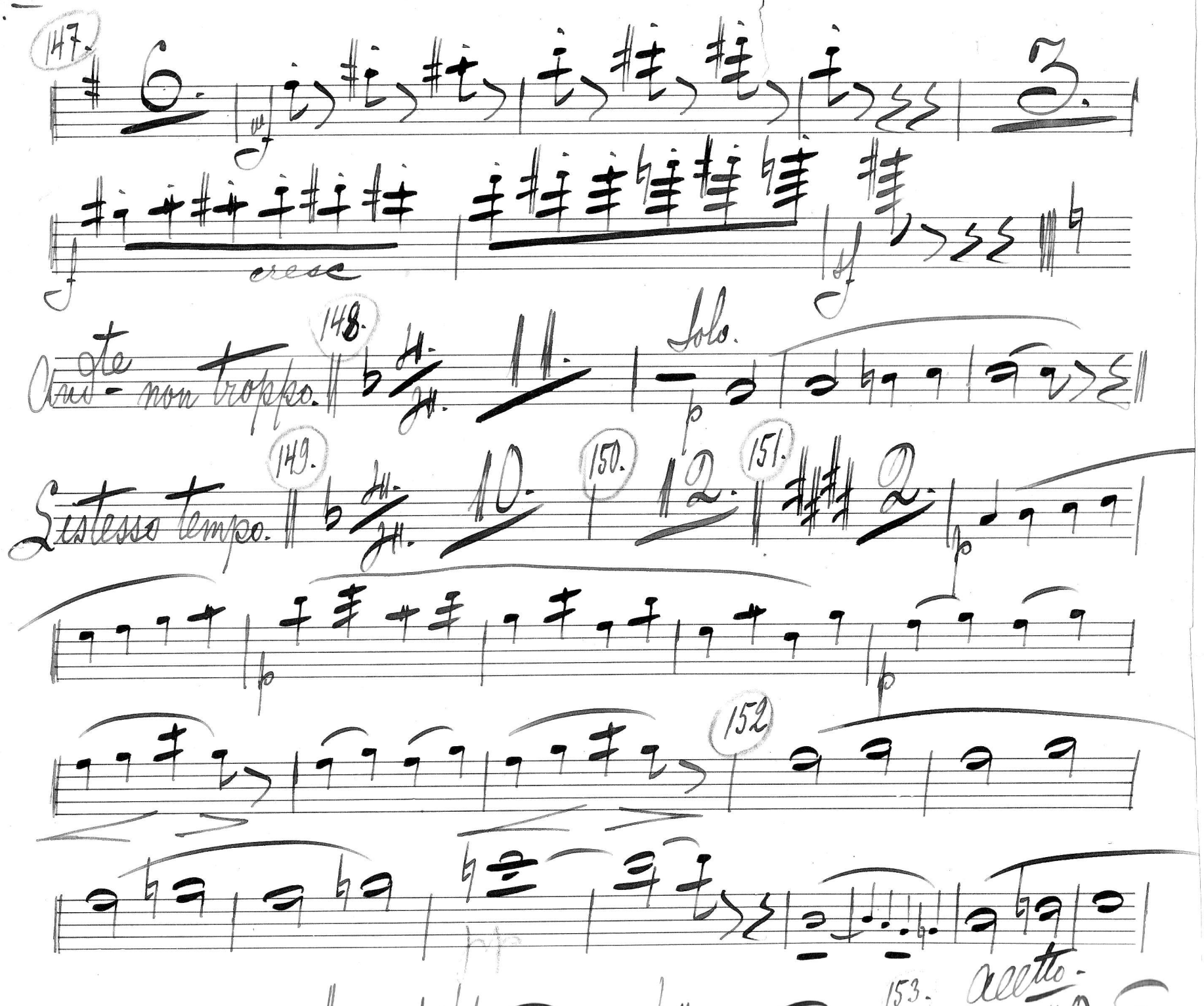
147.
6.
3.
cresc
148.
Andte non troppo.
11.
Solo.
p
149.
Listesso tempo.
10.
150.
12.
151.
2.
p
p
p
152
153.
allto.
3.
10.

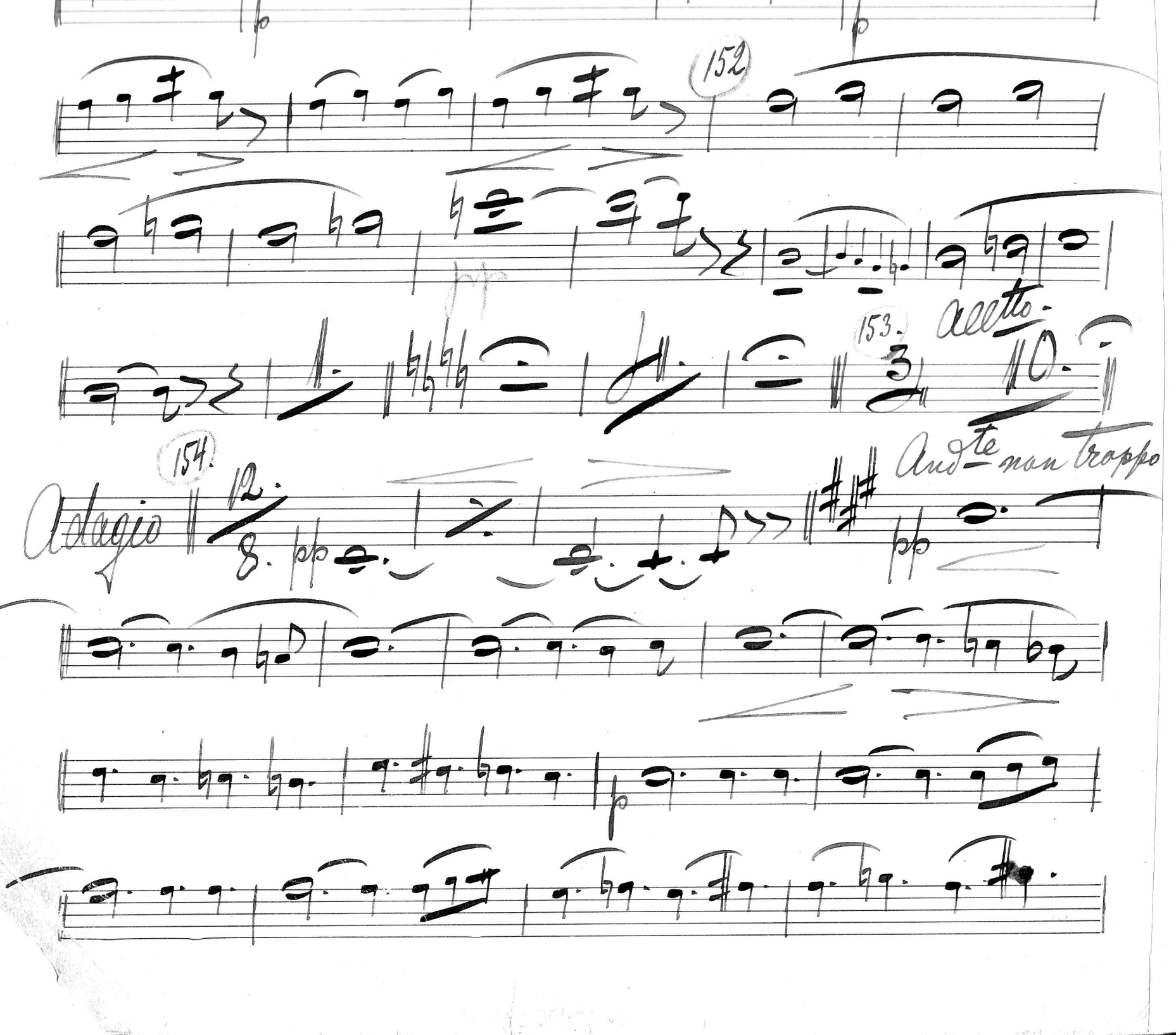
152
153.
154.
Adagio
Andante non troppo

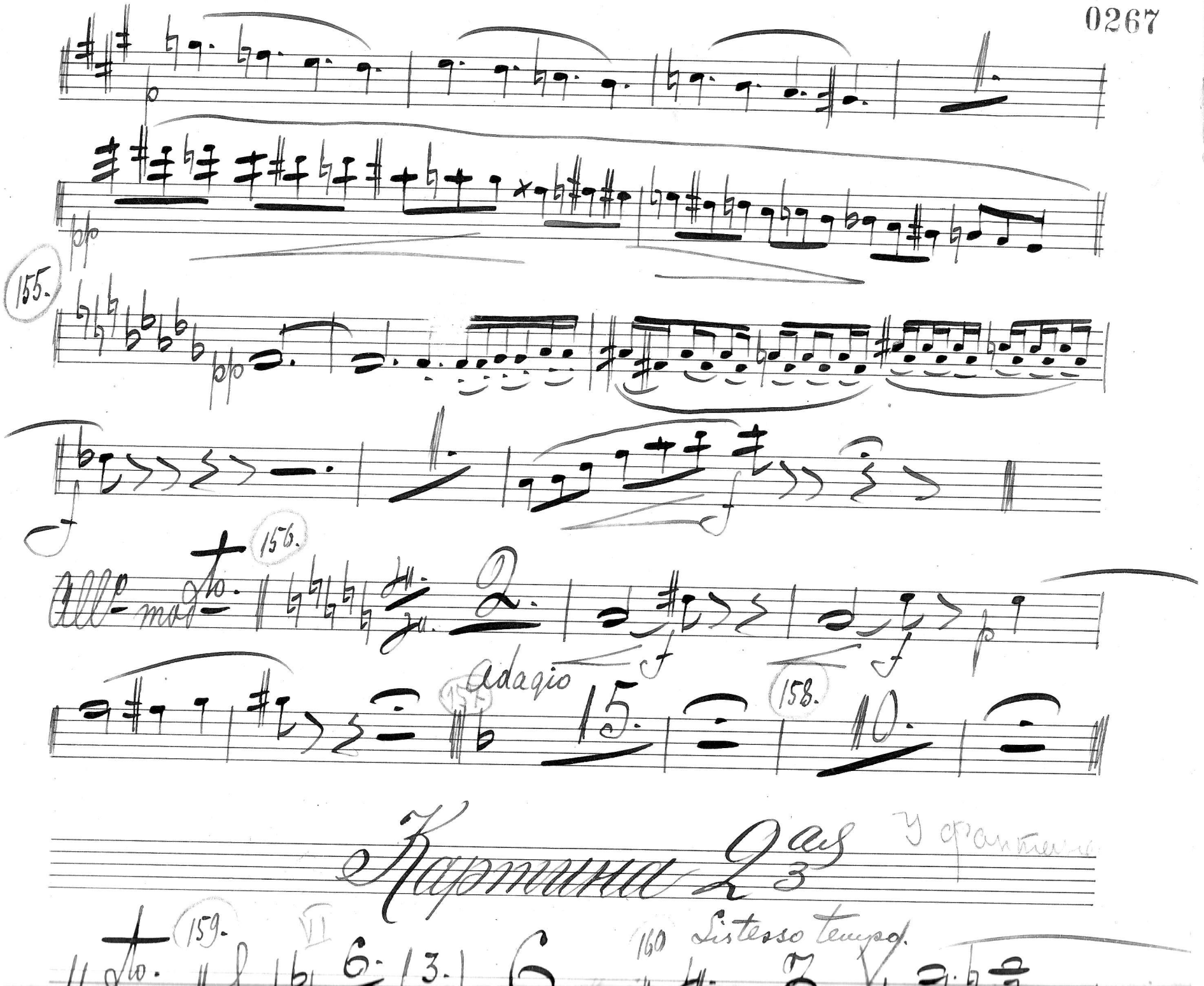
155.
156.
All° mod^to.
Adagio
157.
158.
Картина 2^ая
У фантазии
159.
VI
160
Listesso tempo.

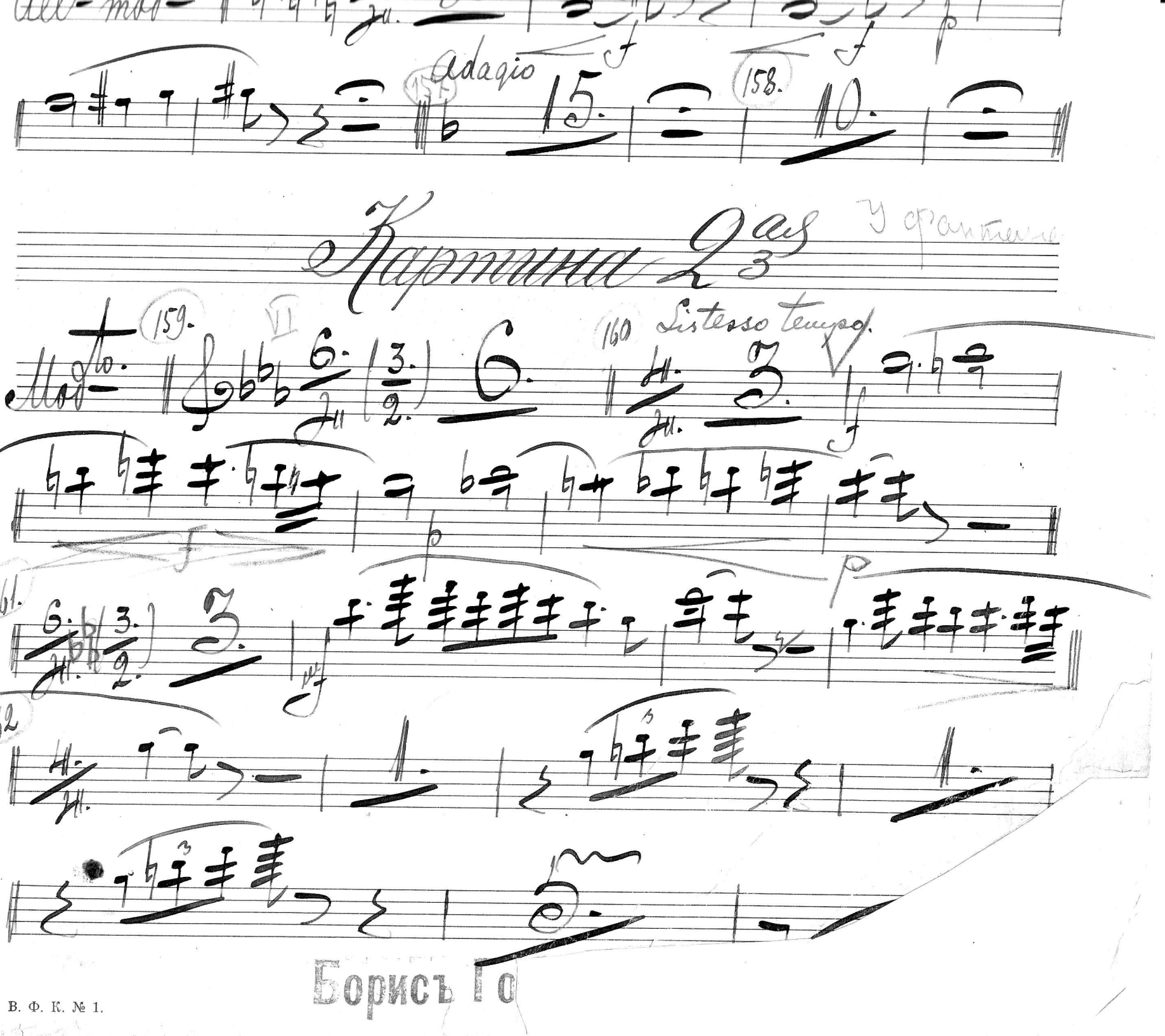


Борисъ Го

24.- Brilante Solo.

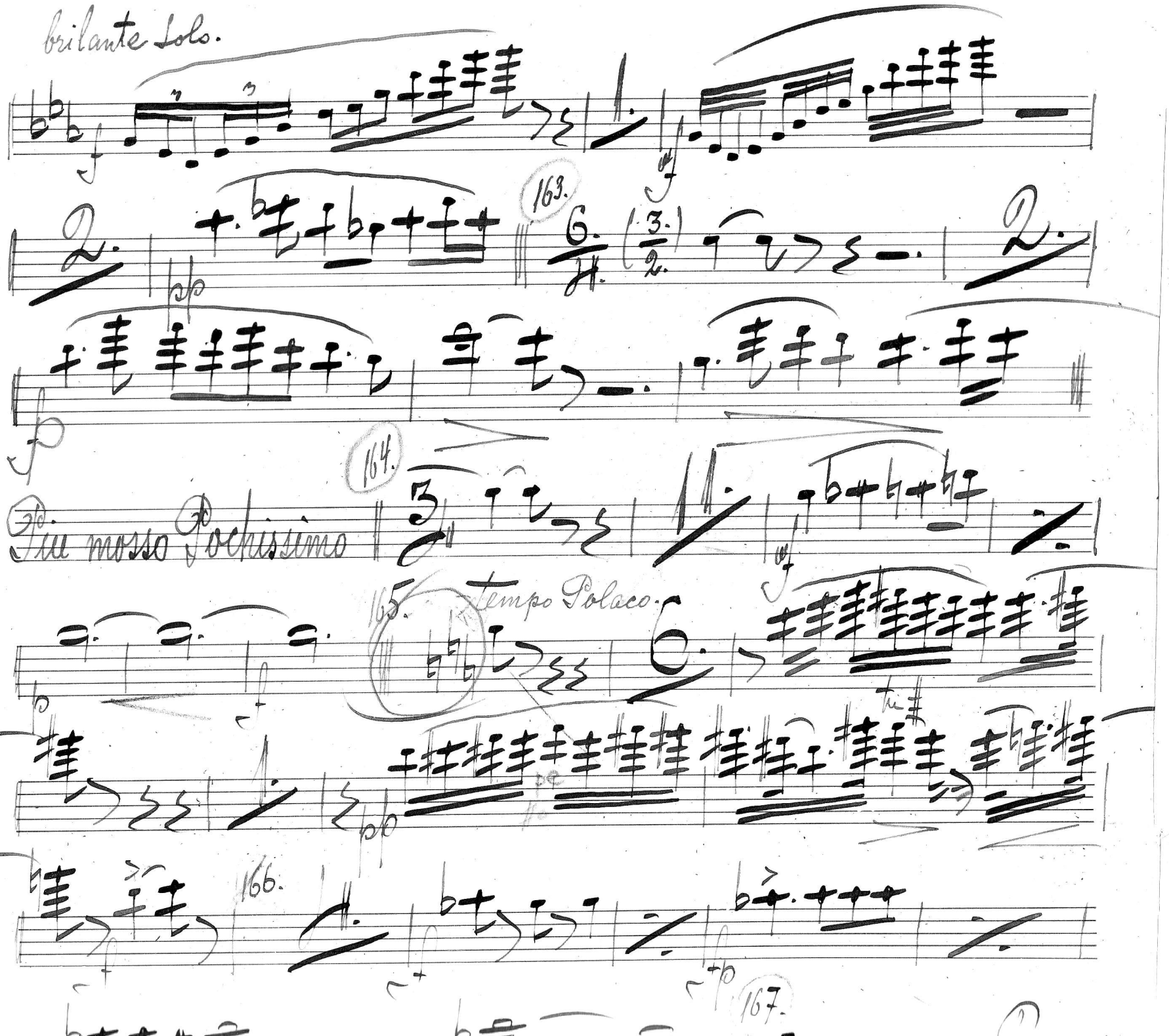

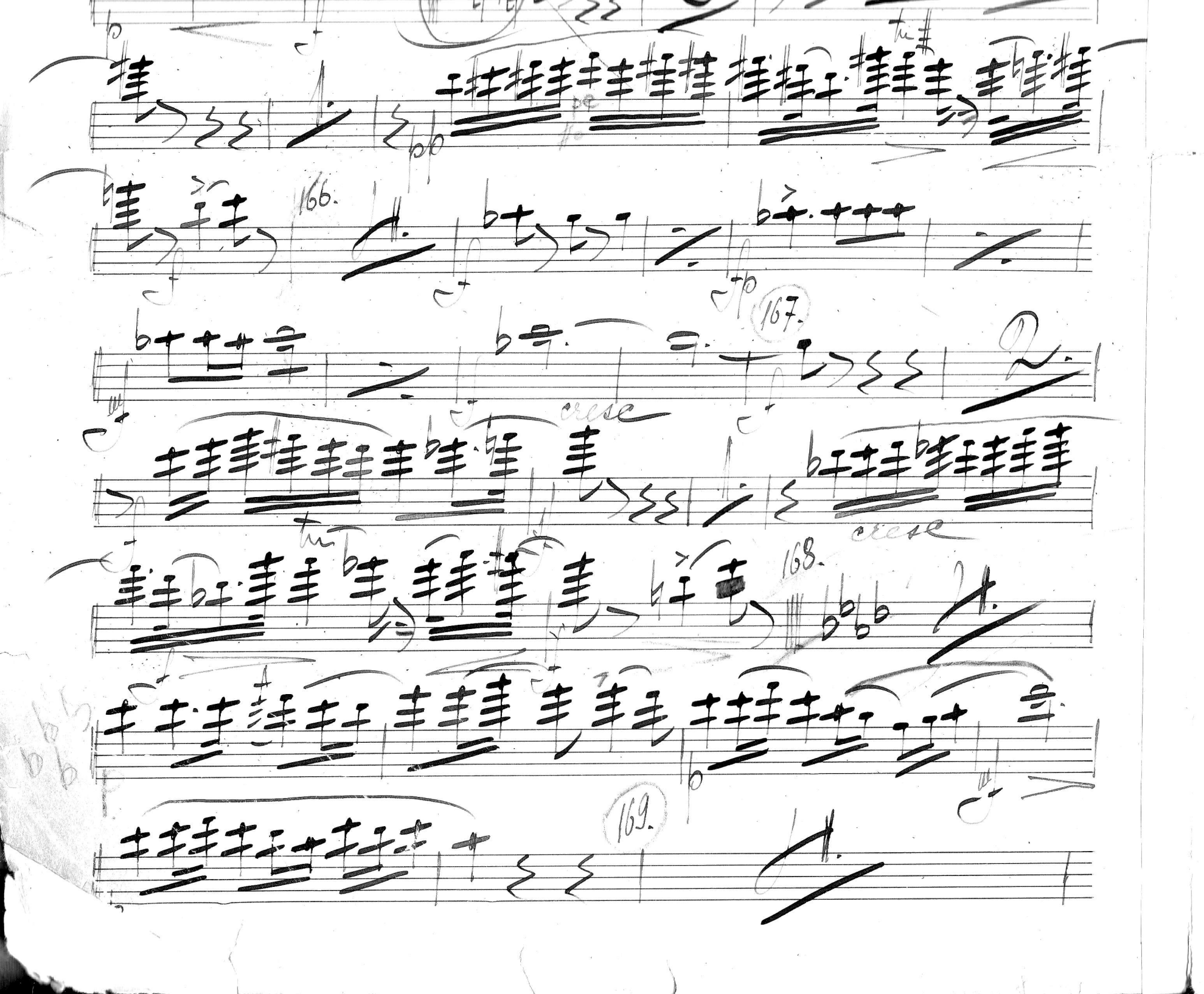
166.
167.
cresc
168.
cresc
169.

marcatto.

170.

171.

172

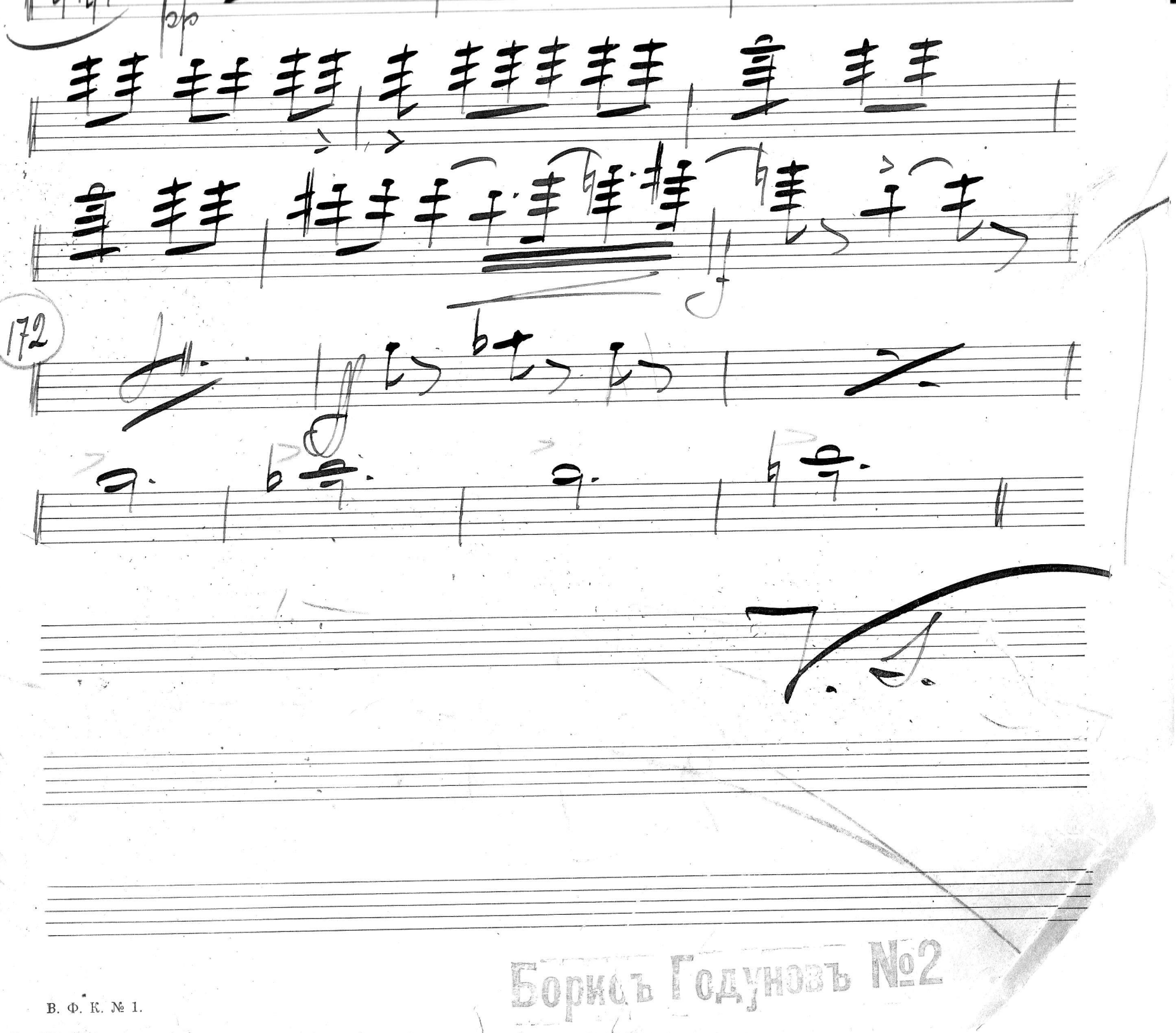


Борисъ Годуновъ №2

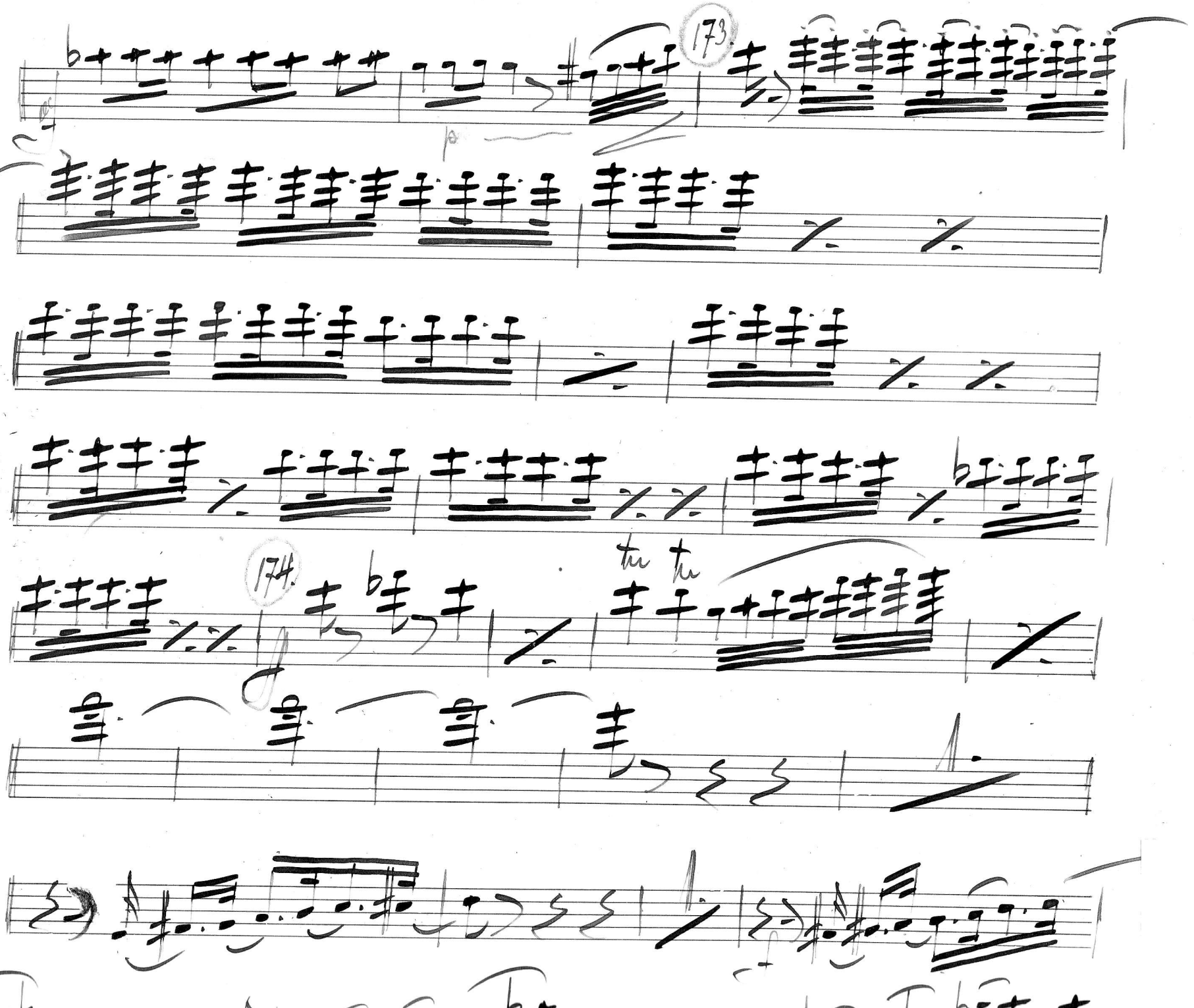
173
174
tu tu

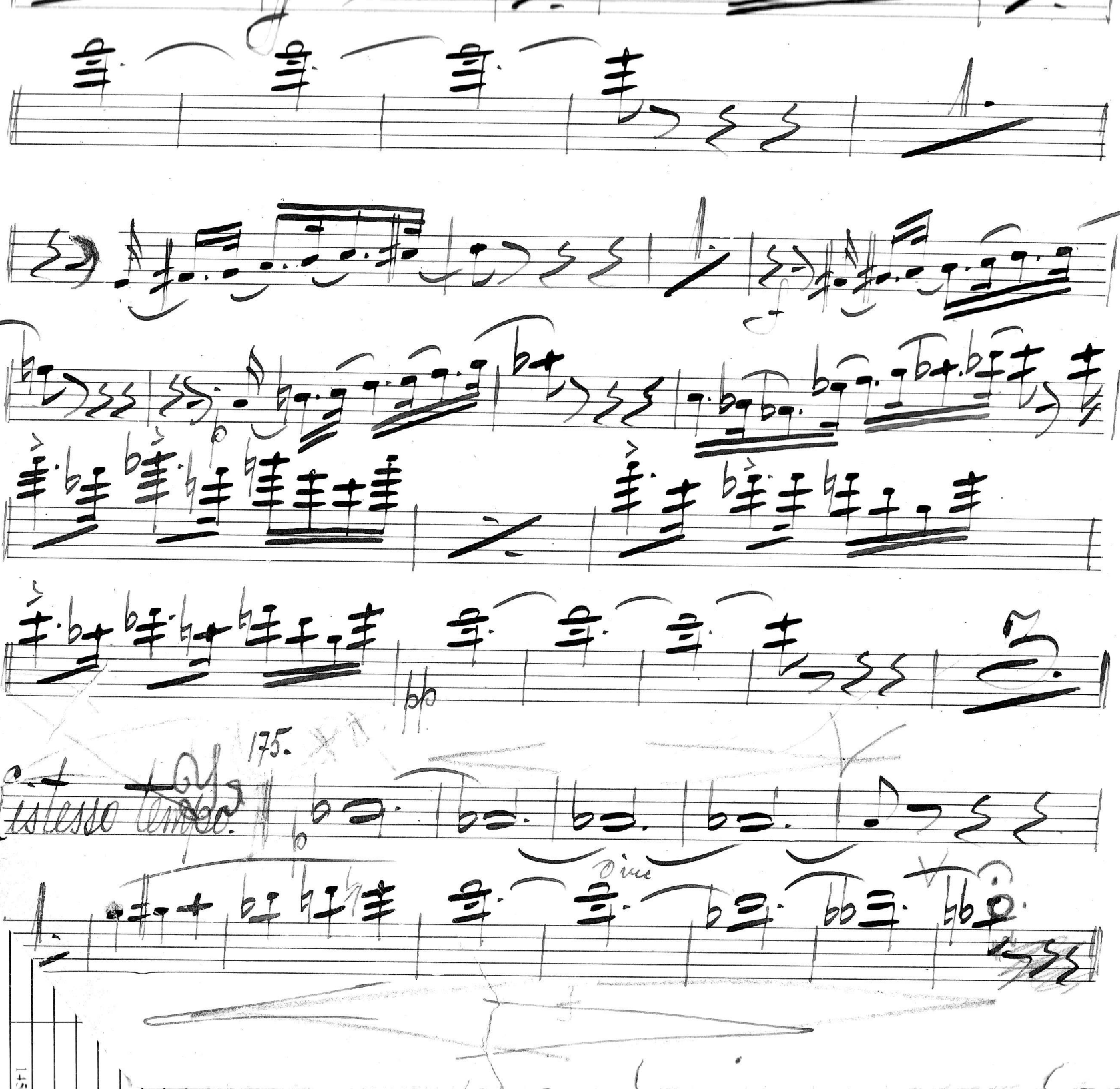
175.
l'istesso tempo

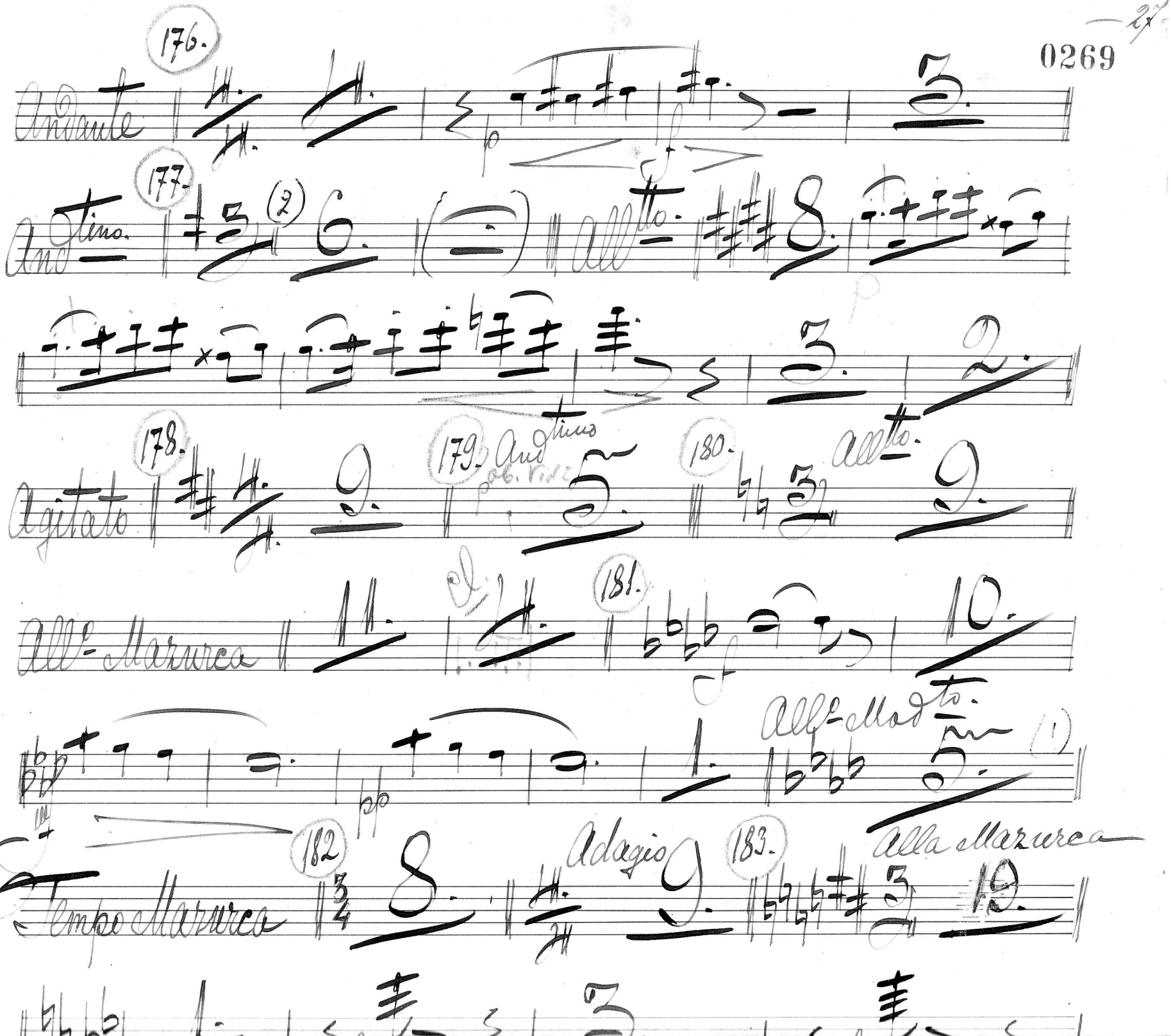
176.
Andante
177.
Andtino.
(2)
Alltto.
178.
Agitato
179.
Andtino
180.
Alltto.
Allo Mazurca
181.
Allo Modto.
(1)
Tempo Mazurca
182
Adagio
183.
Alla Mazurca

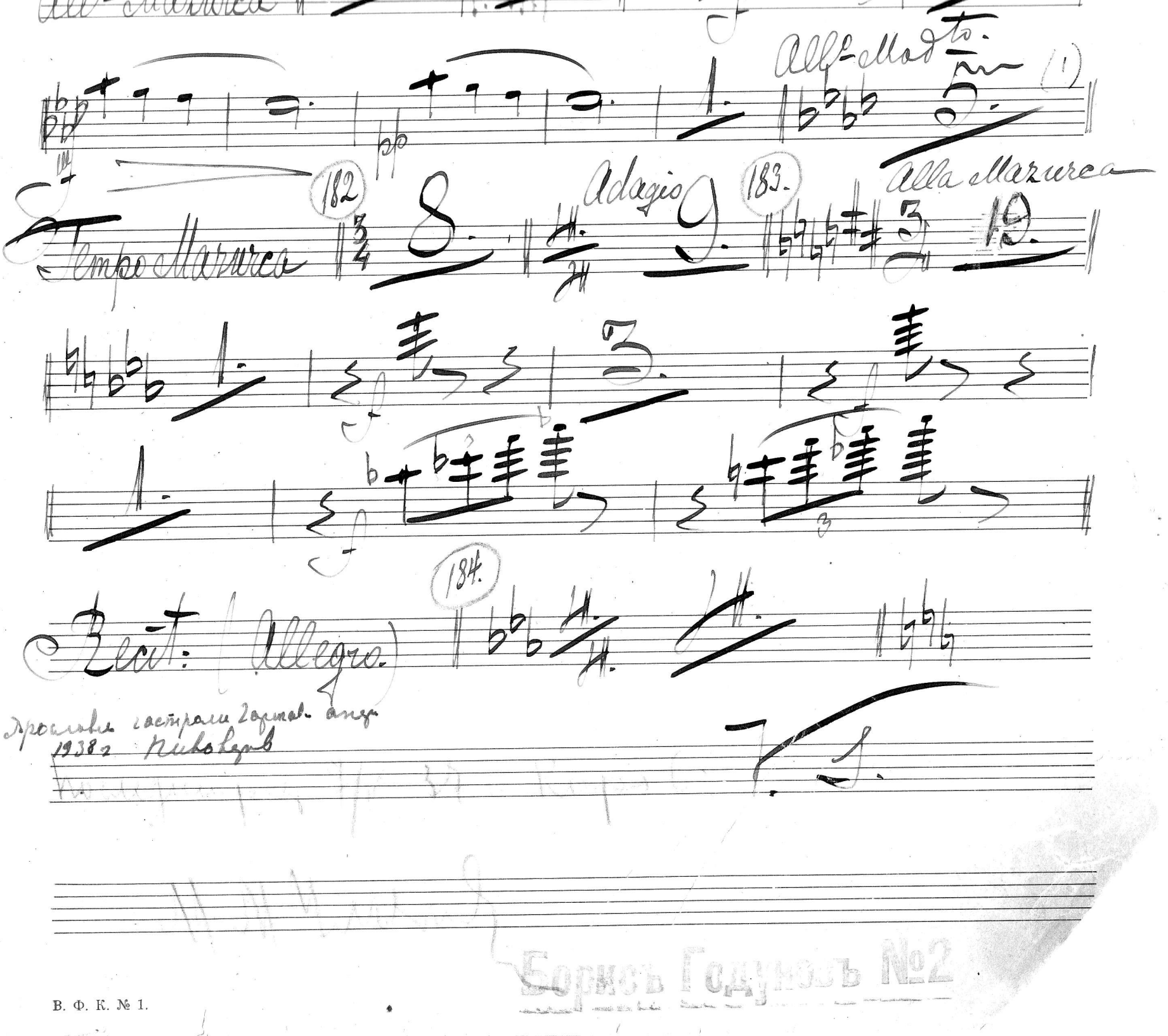

Allo Mazurca

Allo Modto

(1)

(182) Tempo Mazurca

Adagio

(183.) Alla Mazurca

(184.) Recit: (Allegro)

Прослав. гастроли Гартов. анд.
1938 г. Пиковцев

V. S.

Борисъ Годуновъ №2

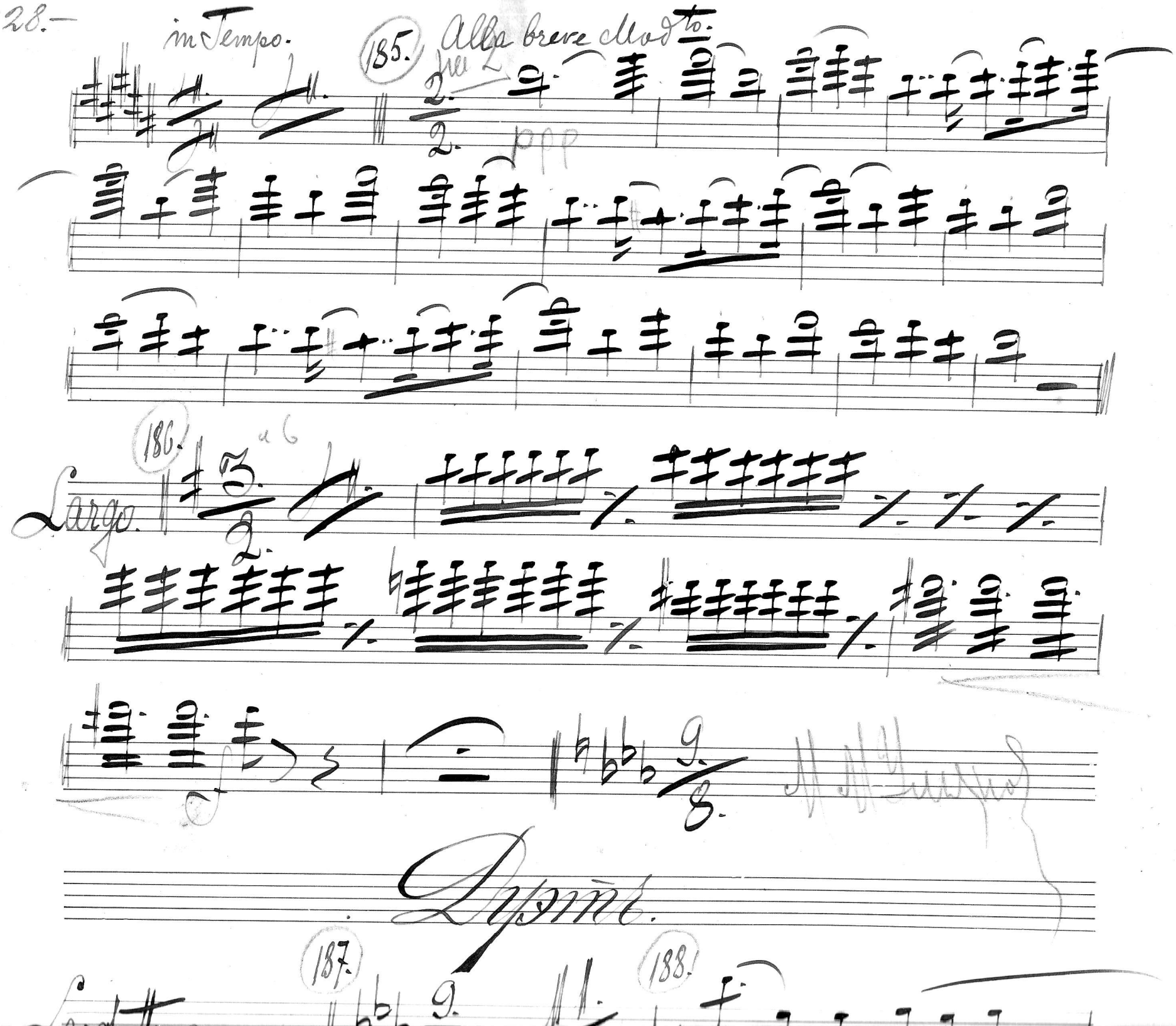
in Tempo.
185.
Alla breve Modto.
ppp
186.
Largo.
Dysmr.
187.
188.

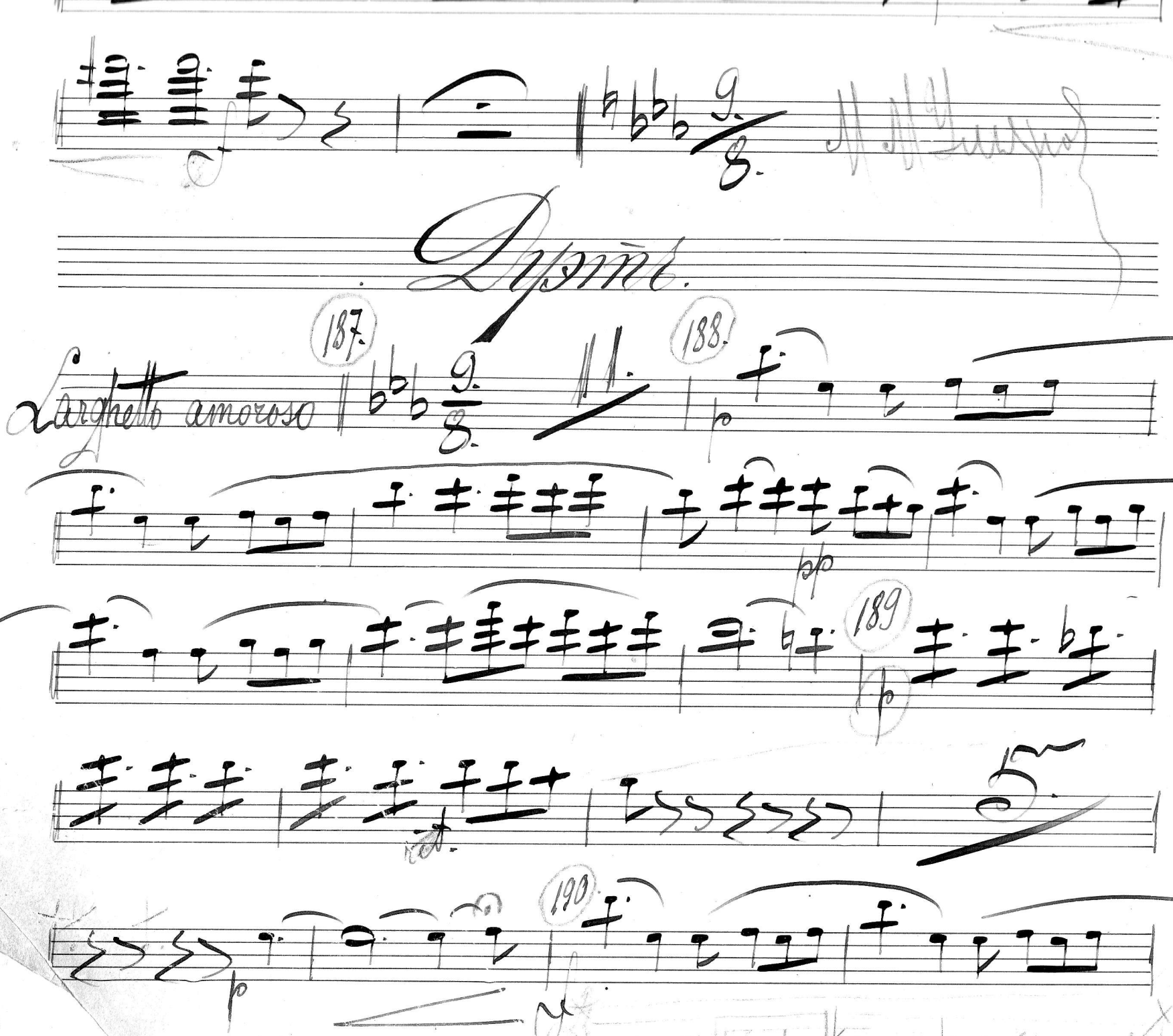
Hymne.
Larghetto amoroso
187.
188.
189
190

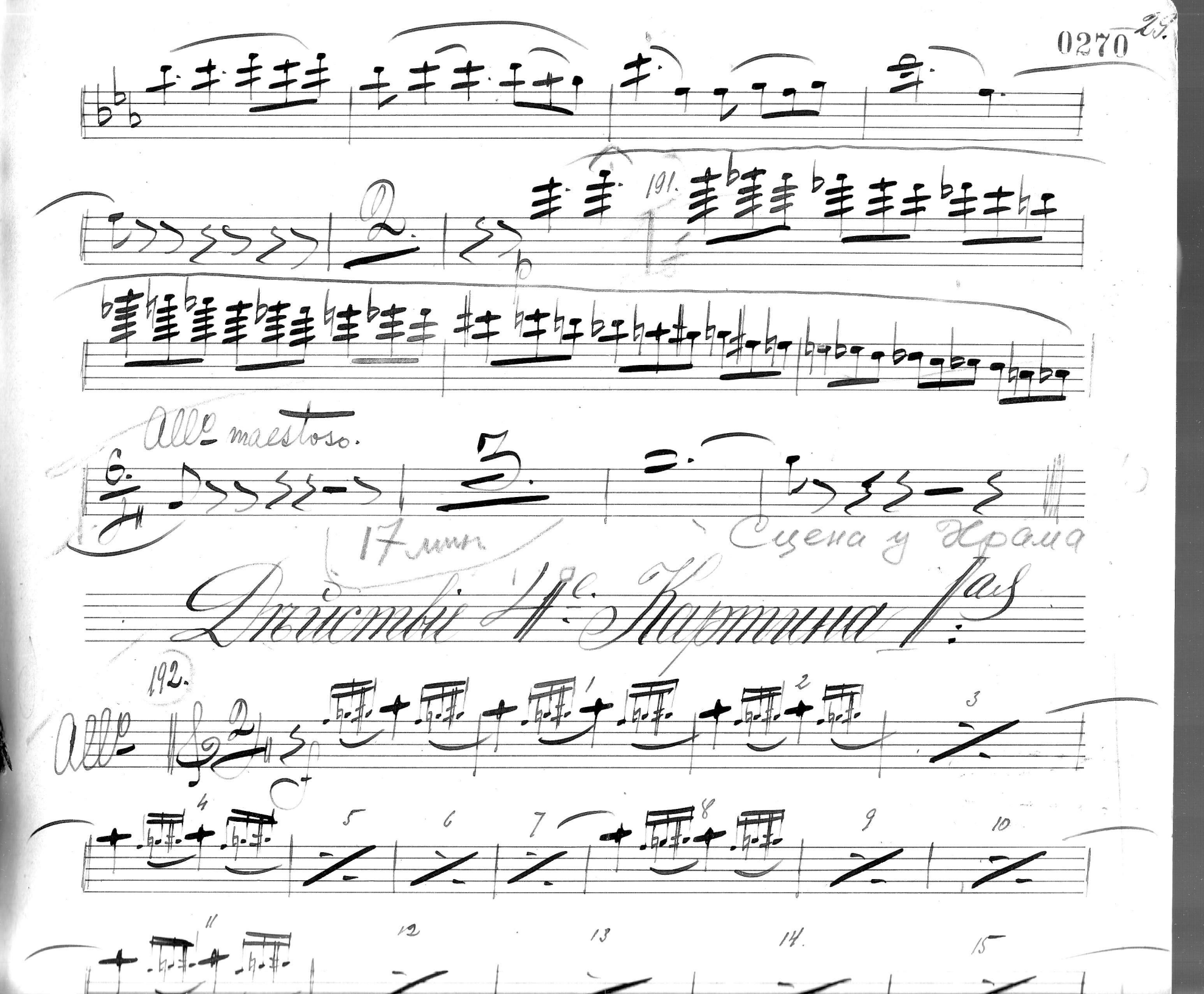
191.
Allo maestoso.
17 мин
Сцена у Храма
Дѣйствіе 4е. Картина 1ая
192.
Allo

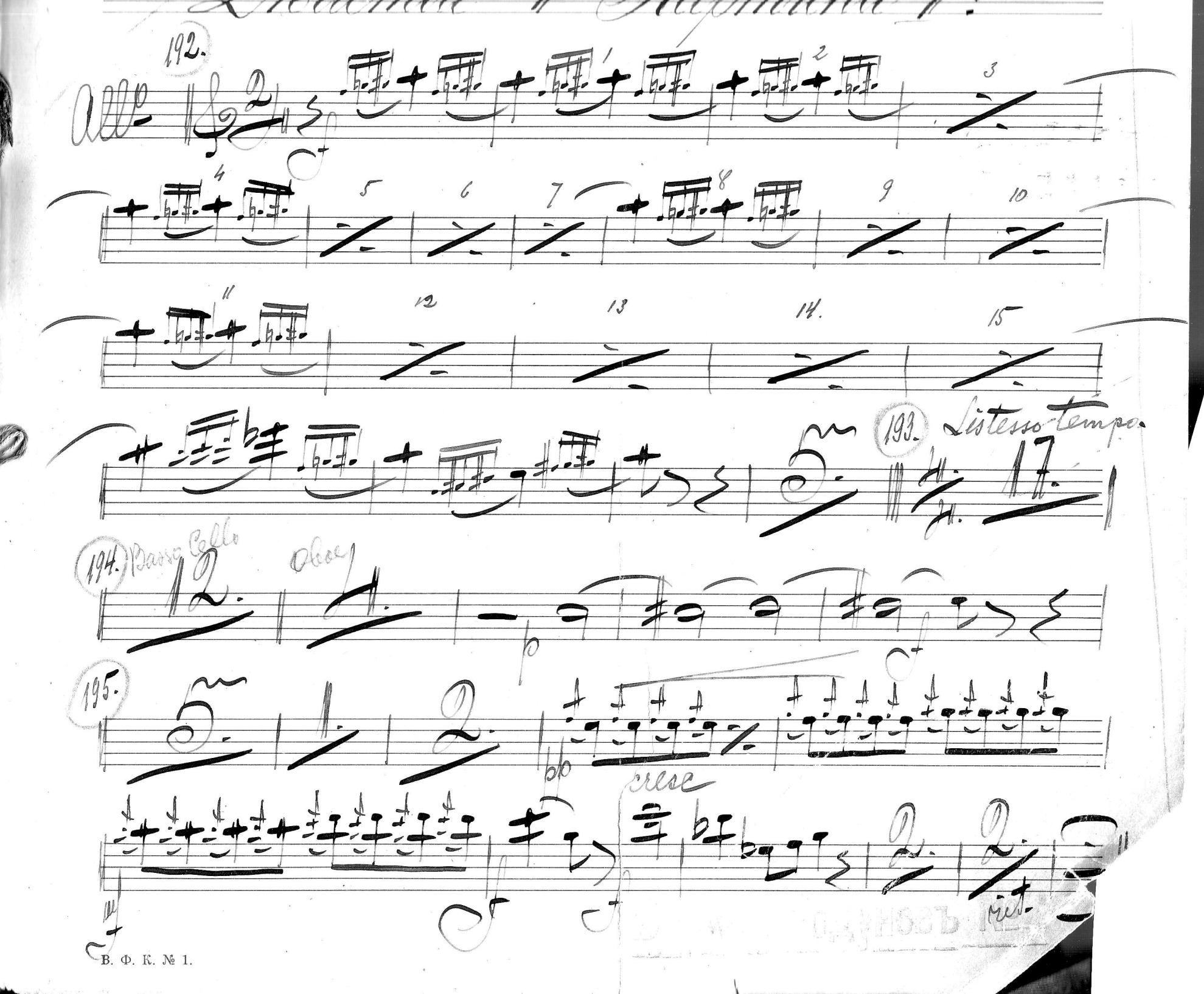
192.
All.
193.
Listesso tempo.
194.
Basso Cello
Oboe
195.
cresc
rit.

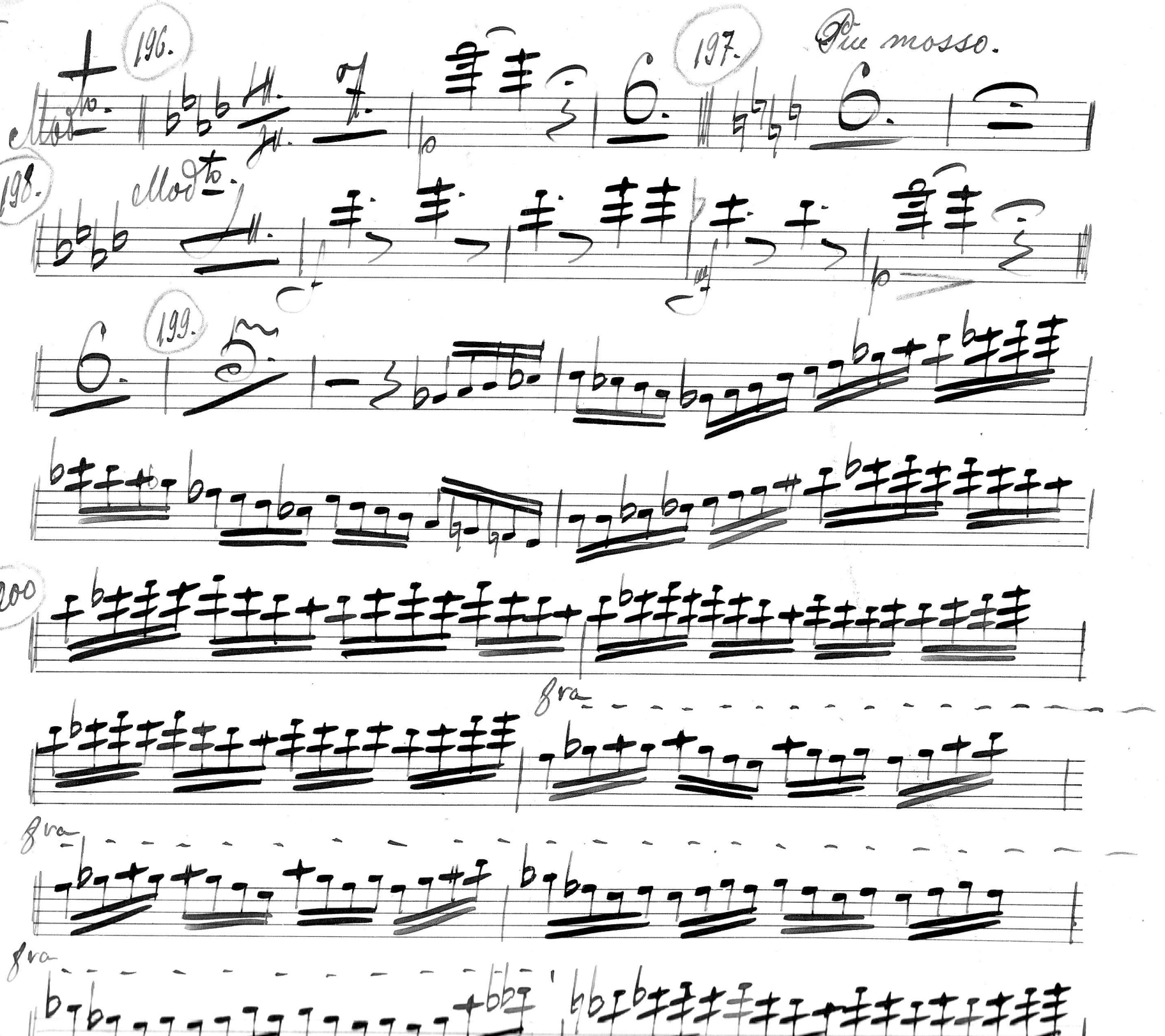
196.
197.
Più mosso.
198.
Mod^to.
199.
200
8va
8va
8va

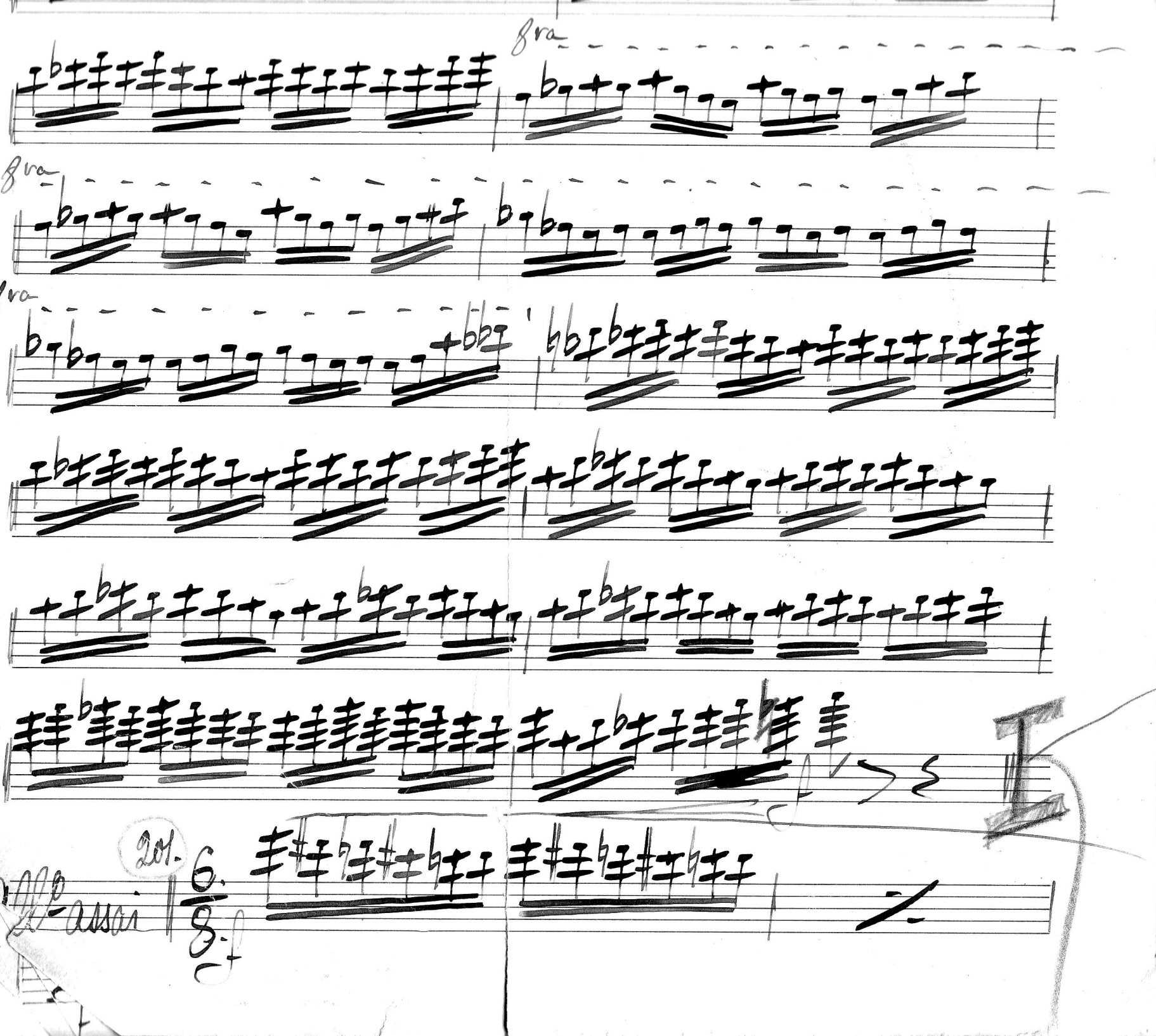
8va
8va
8va
201.
6.
8.
Allo assai

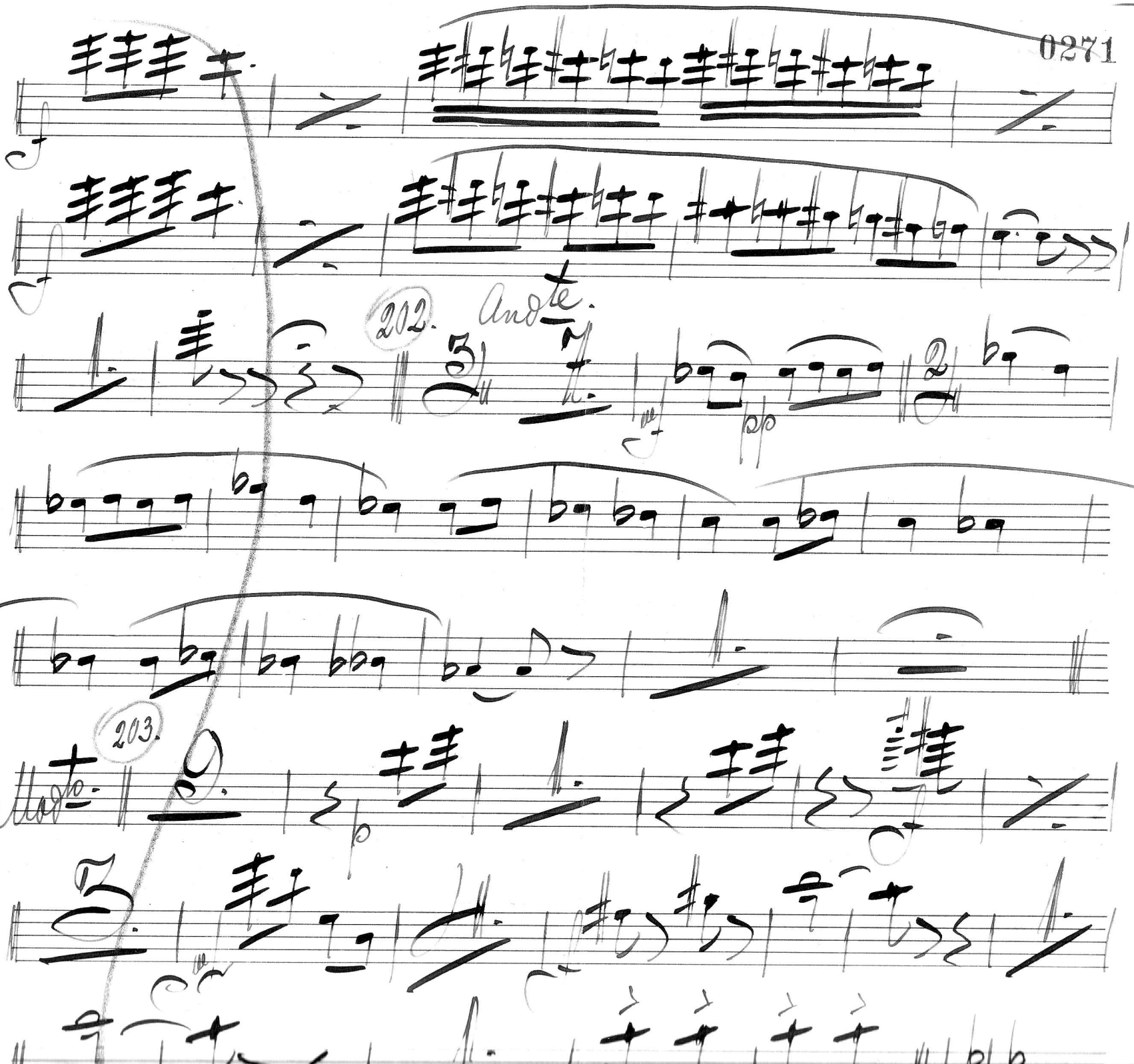
202.
Andante.
203.
Moto.

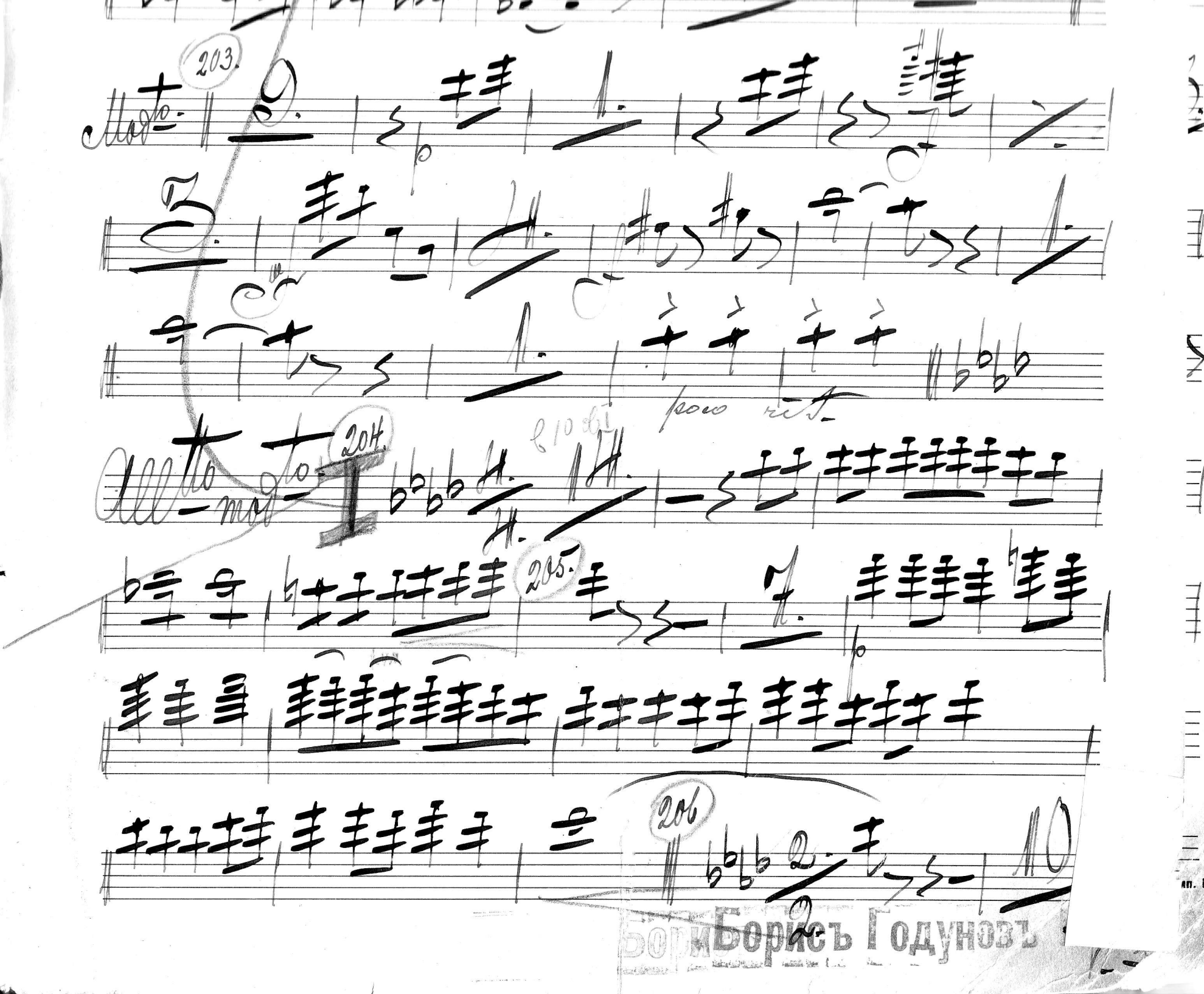
203.
204.
205.
206.
Борисъ Годуновъ

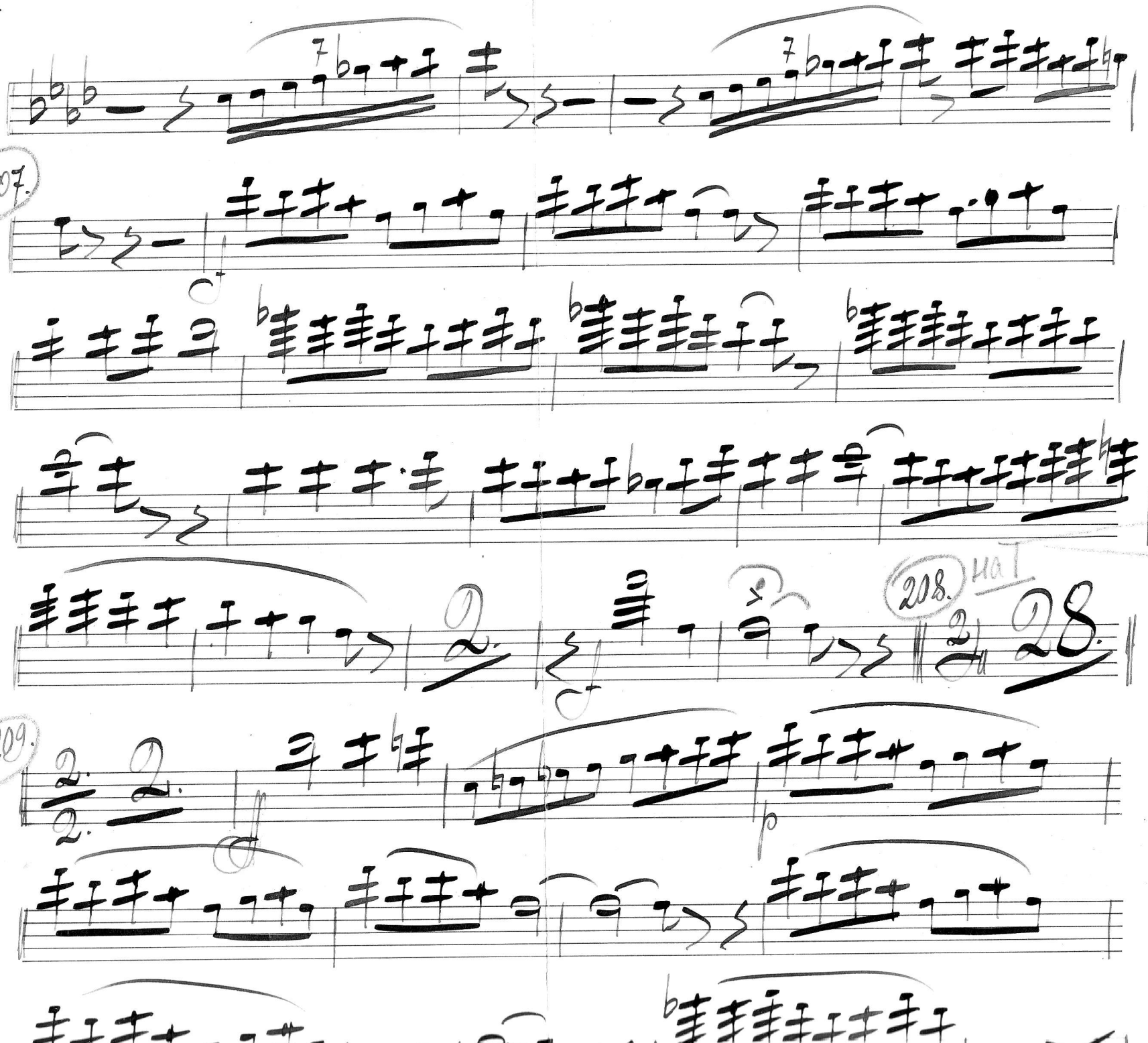
207.
208.
nat
209.

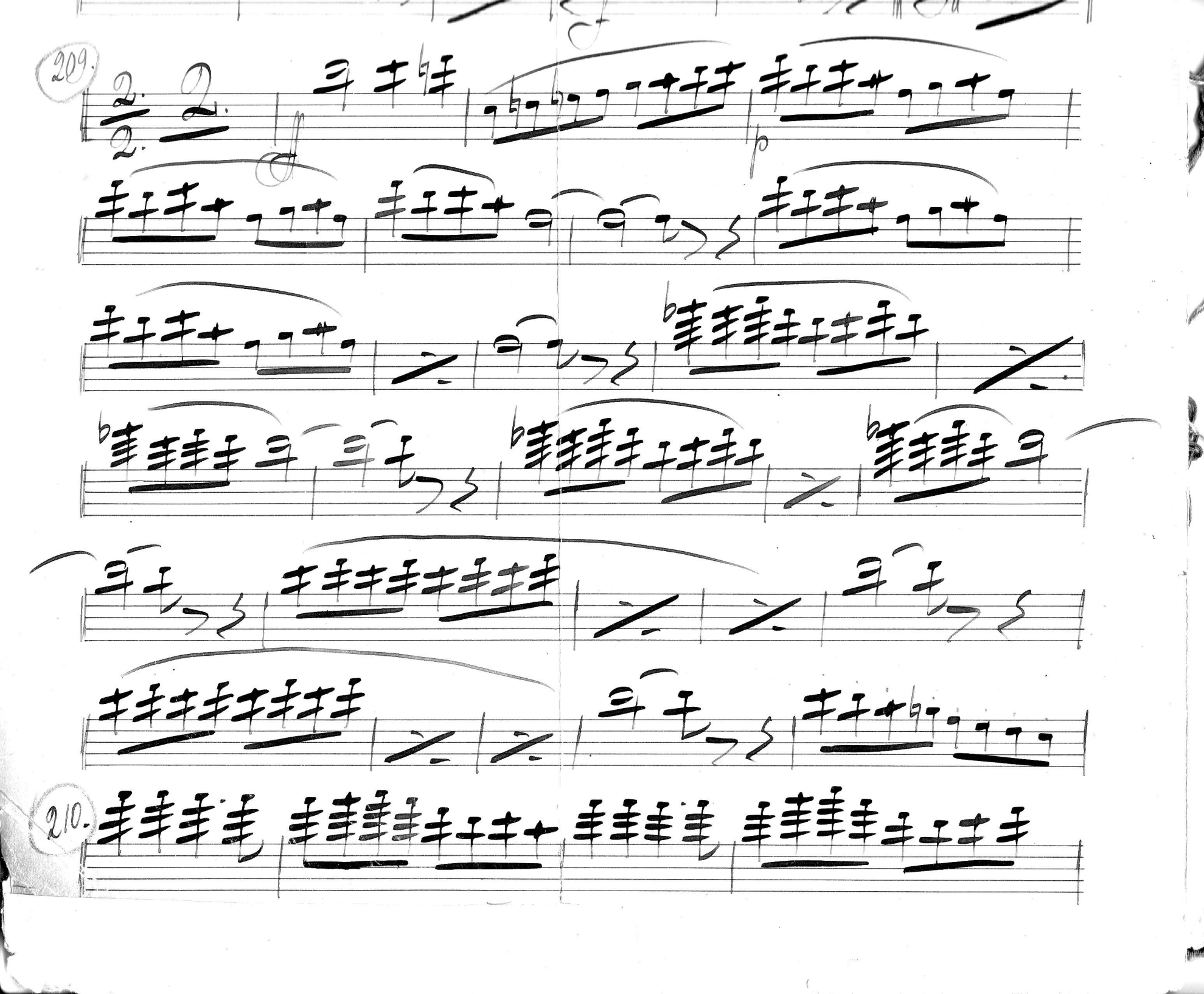
209.
210.

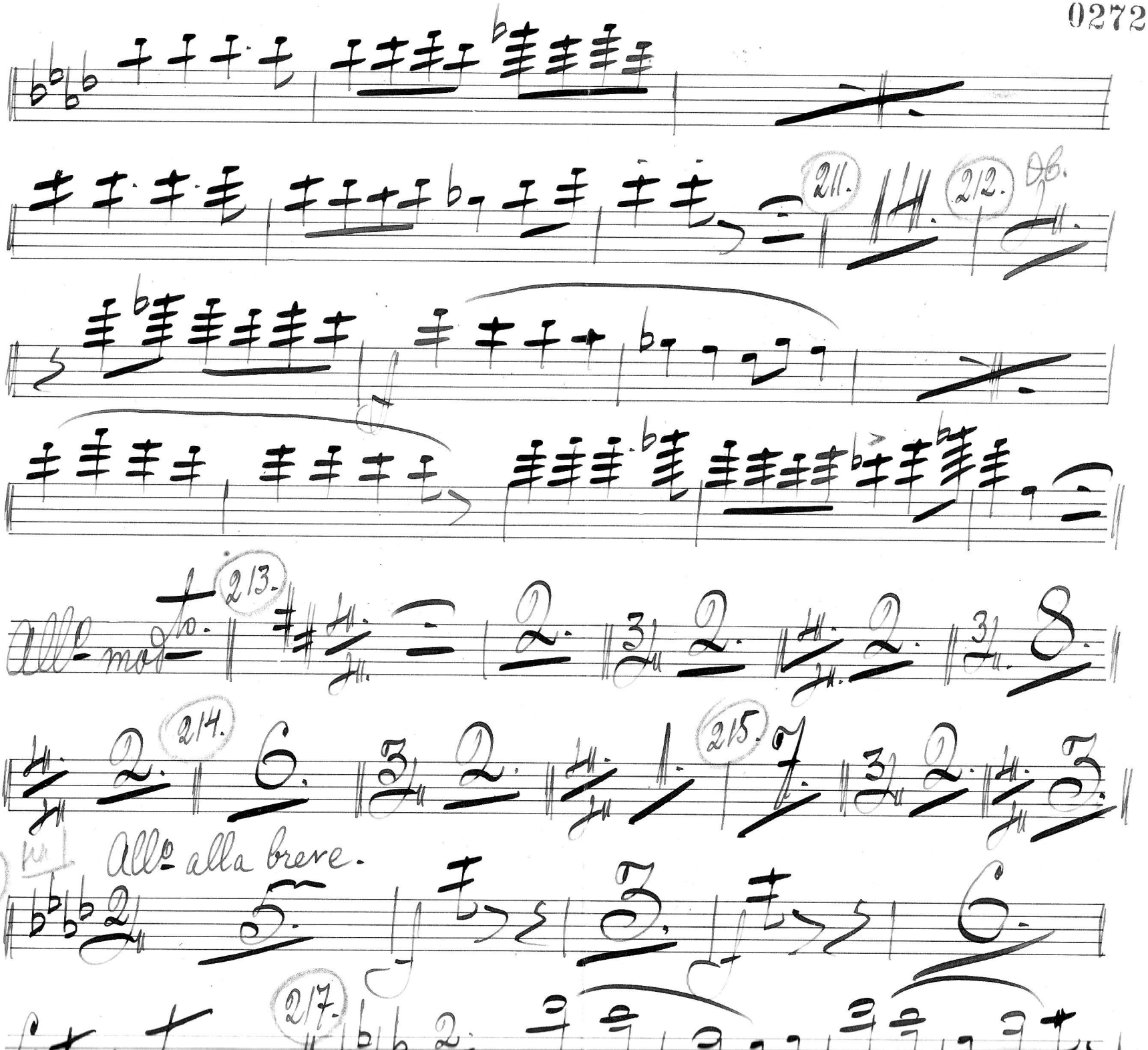
211.
212.
213.
All.mo
214.
215.
216
All.o alla breve.
217.

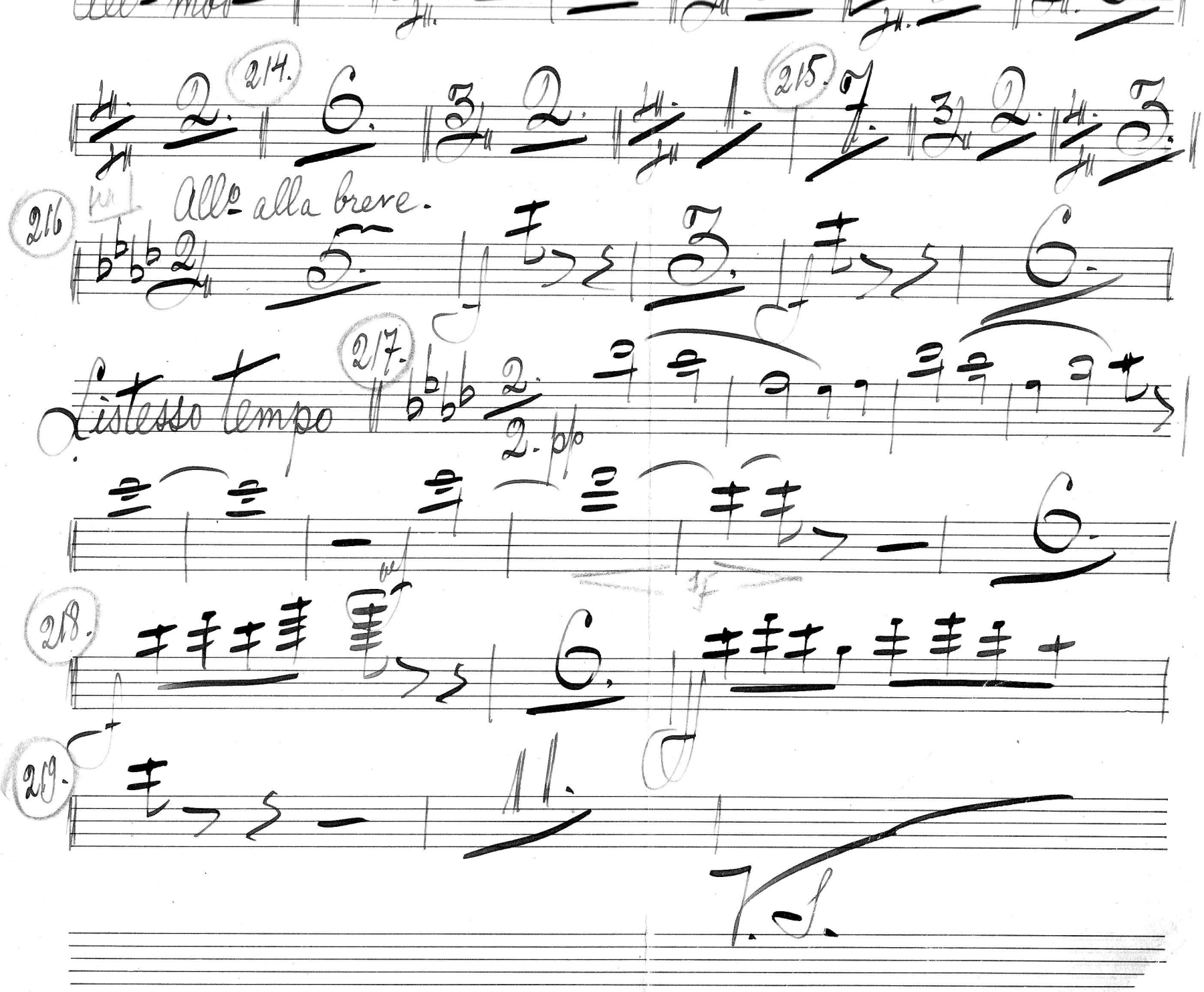
214.
215.
216
All° alla breve.
217.
Listesso tempo
2. pp
218.
219.
V. S.

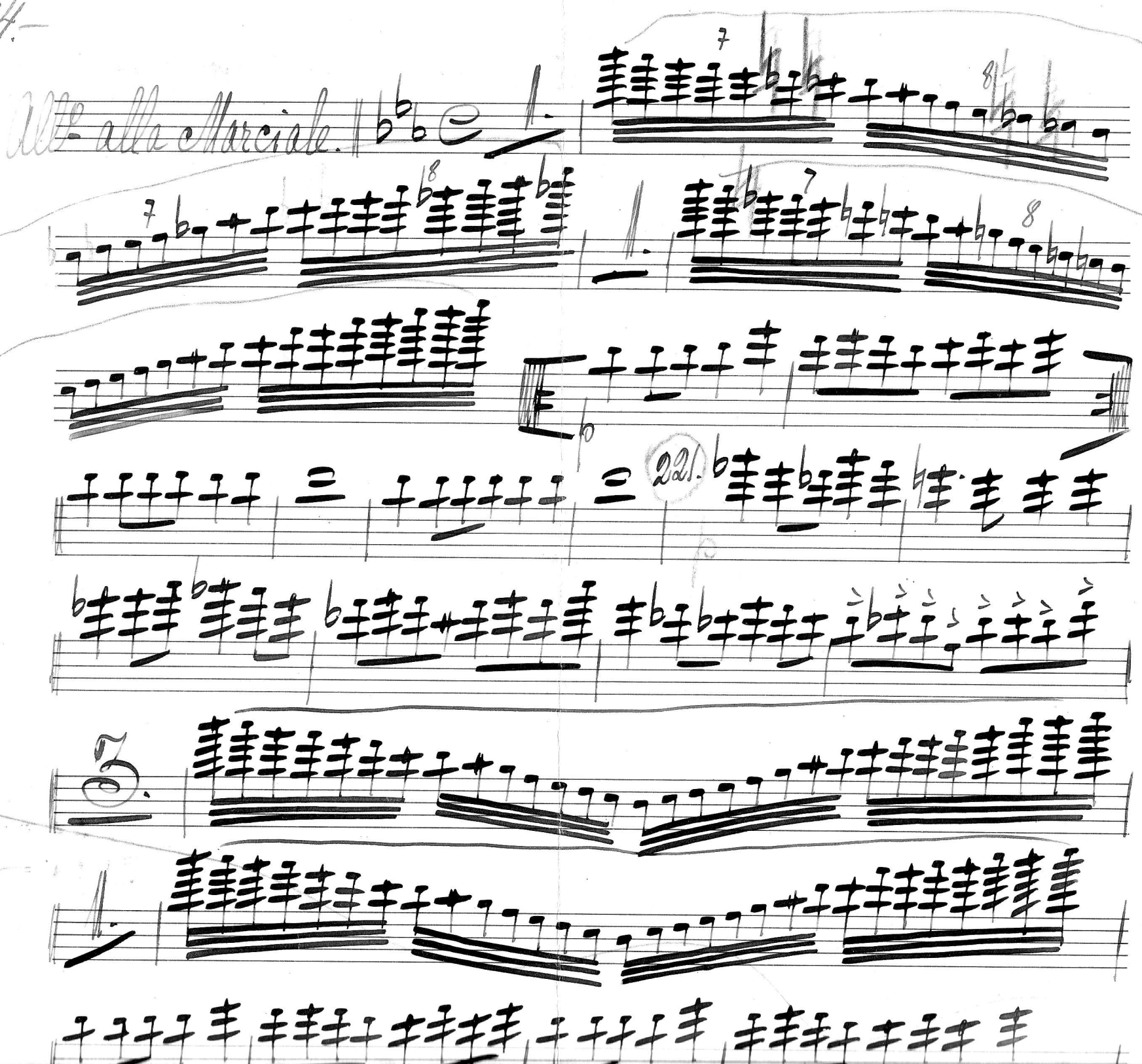
All- alla Marciale.
221.

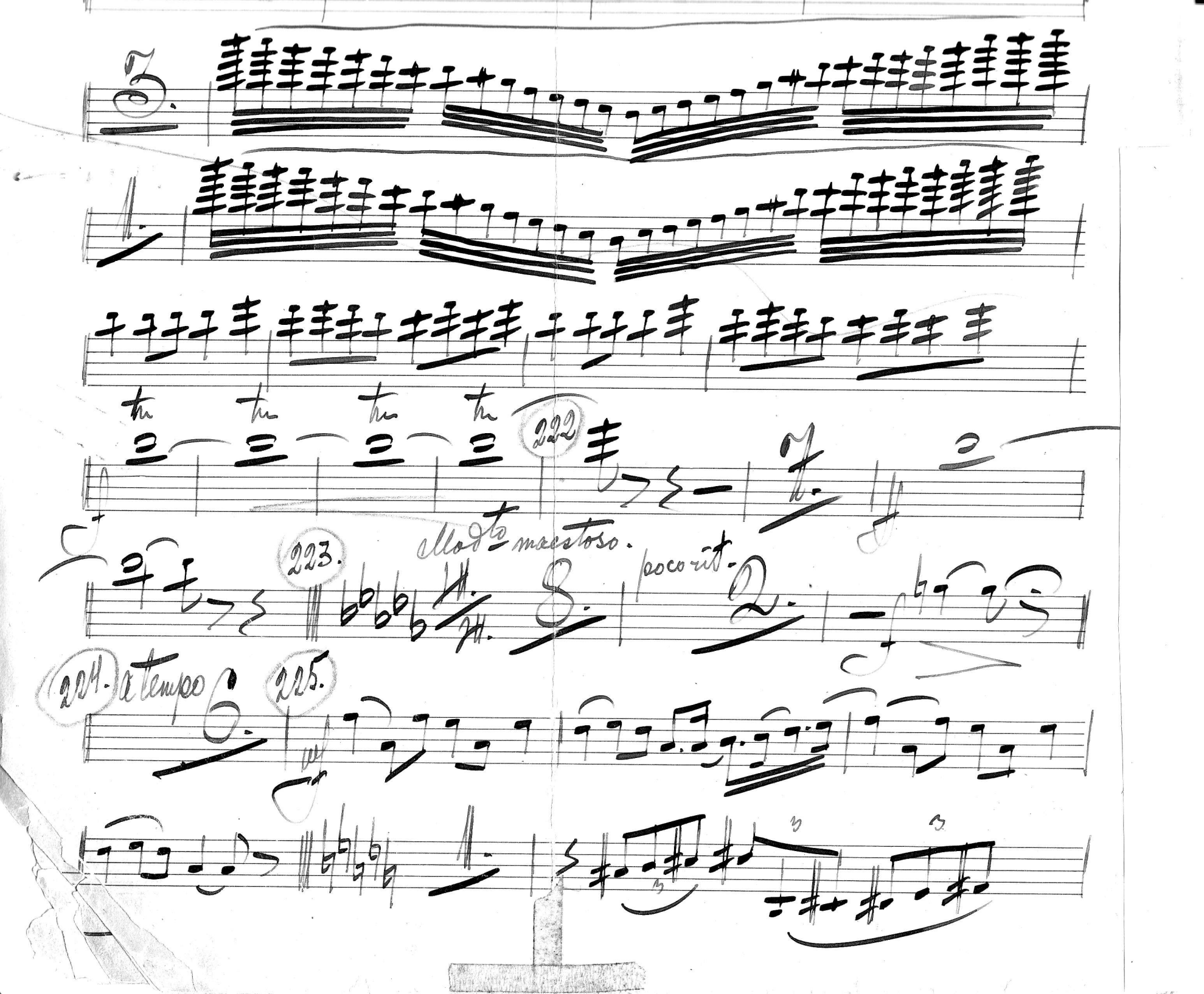
222
223.
Molto maestoso.
poco rit.
224. a tempo
225.

Борис Годунов

Flauto I

## Сцена у храма Василия Блаженного

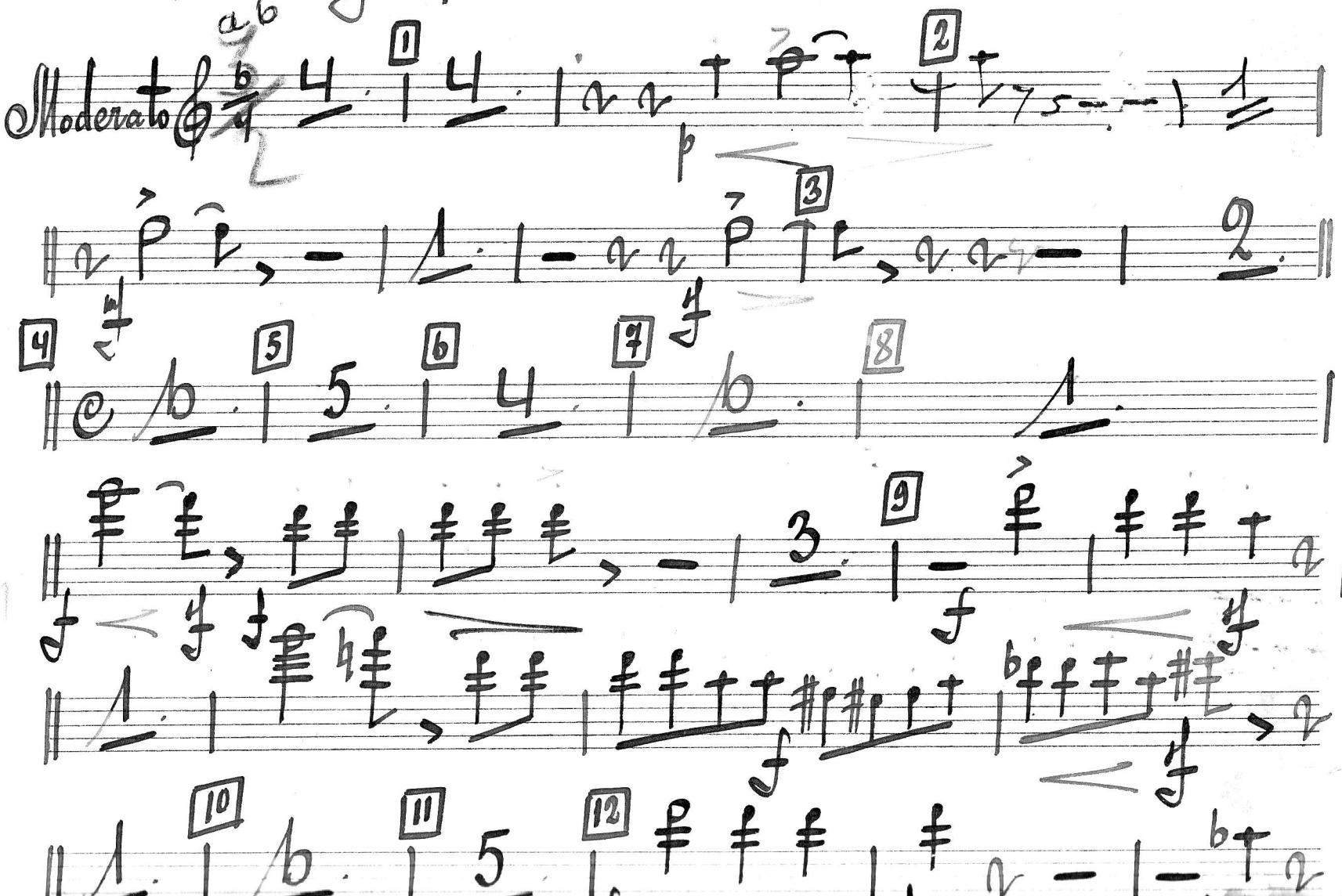

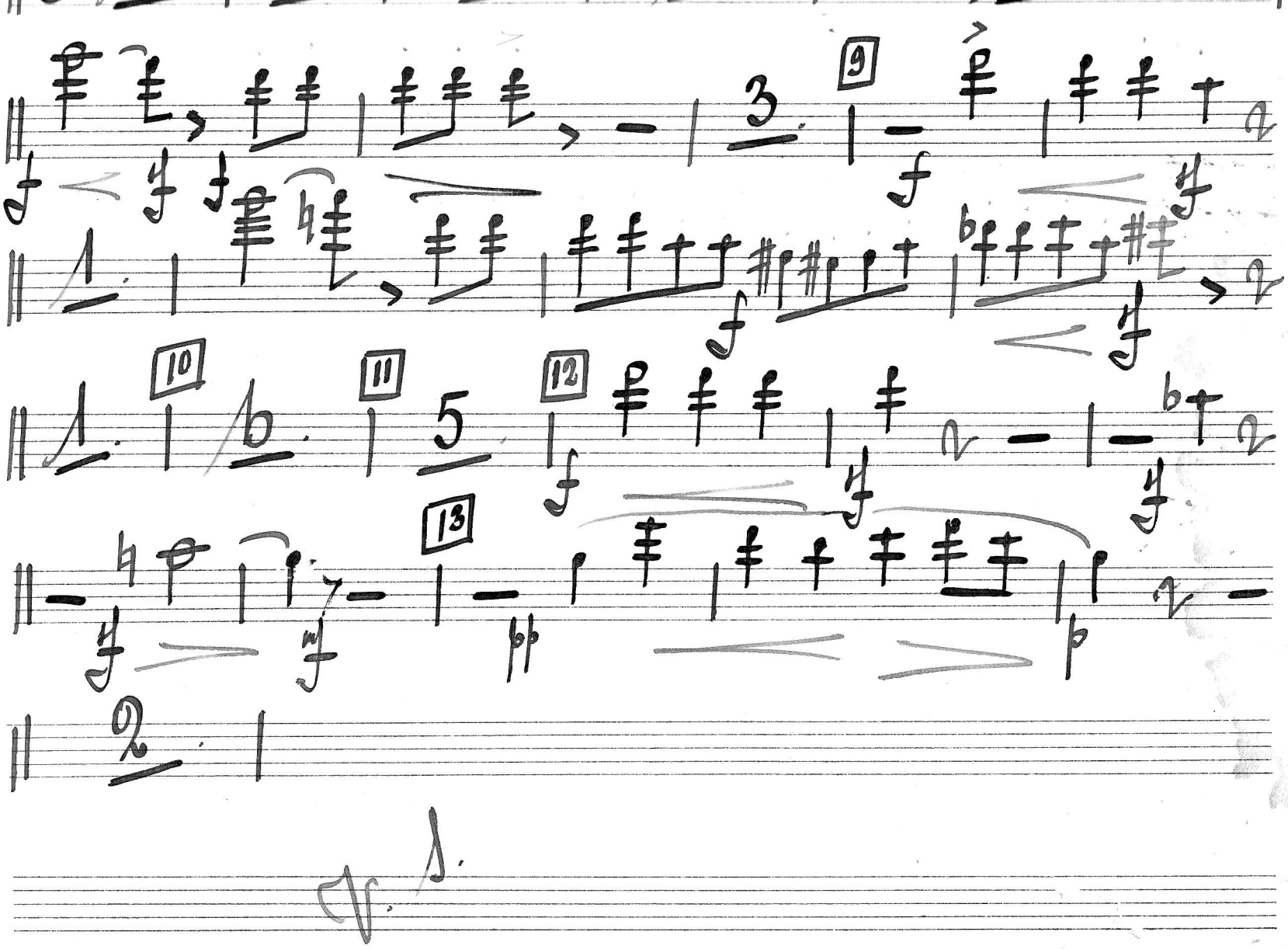
9
10
11
12
13
V. S.

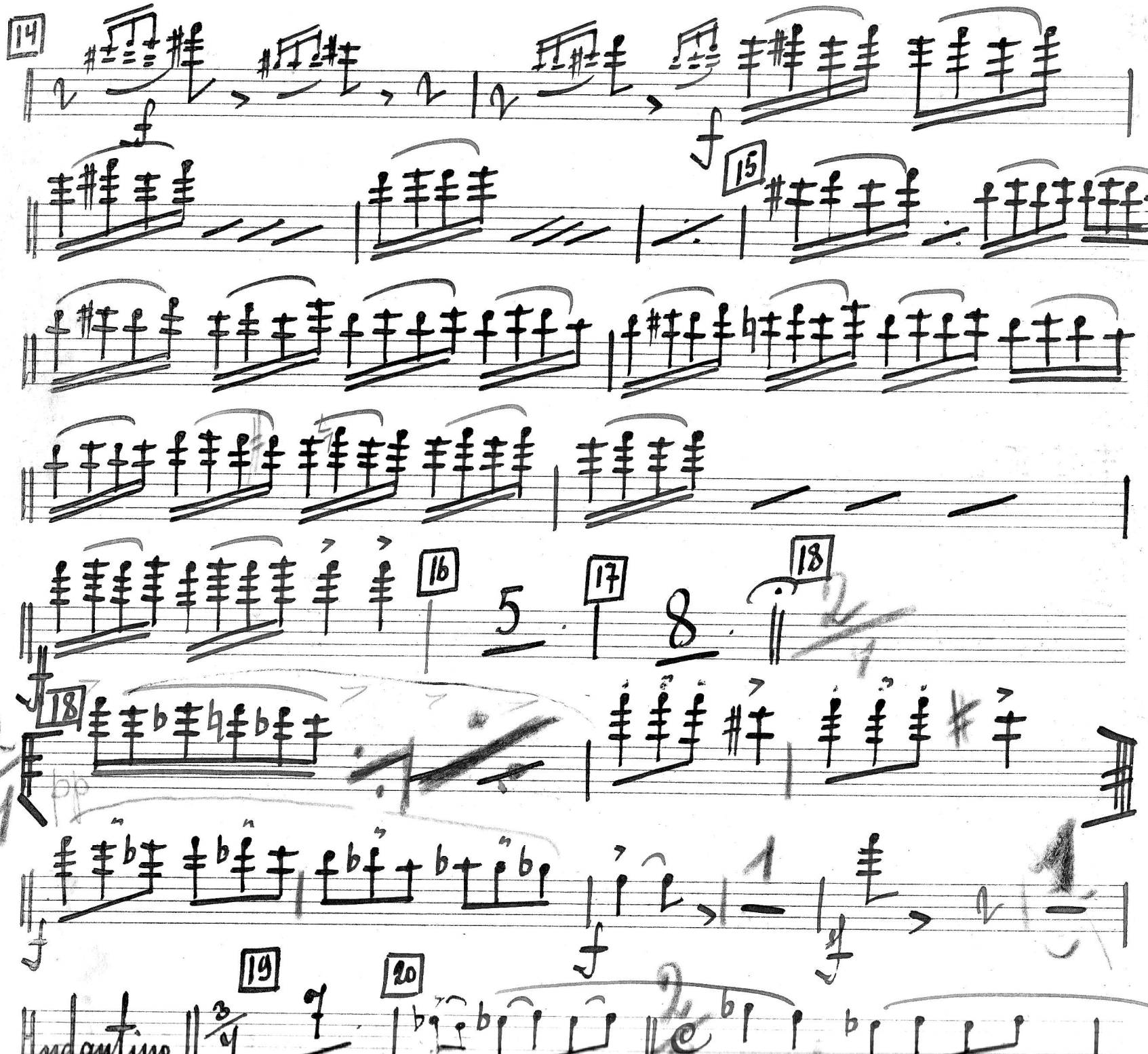
14
15
16
5
17
8
18
18
19
20
Andantino

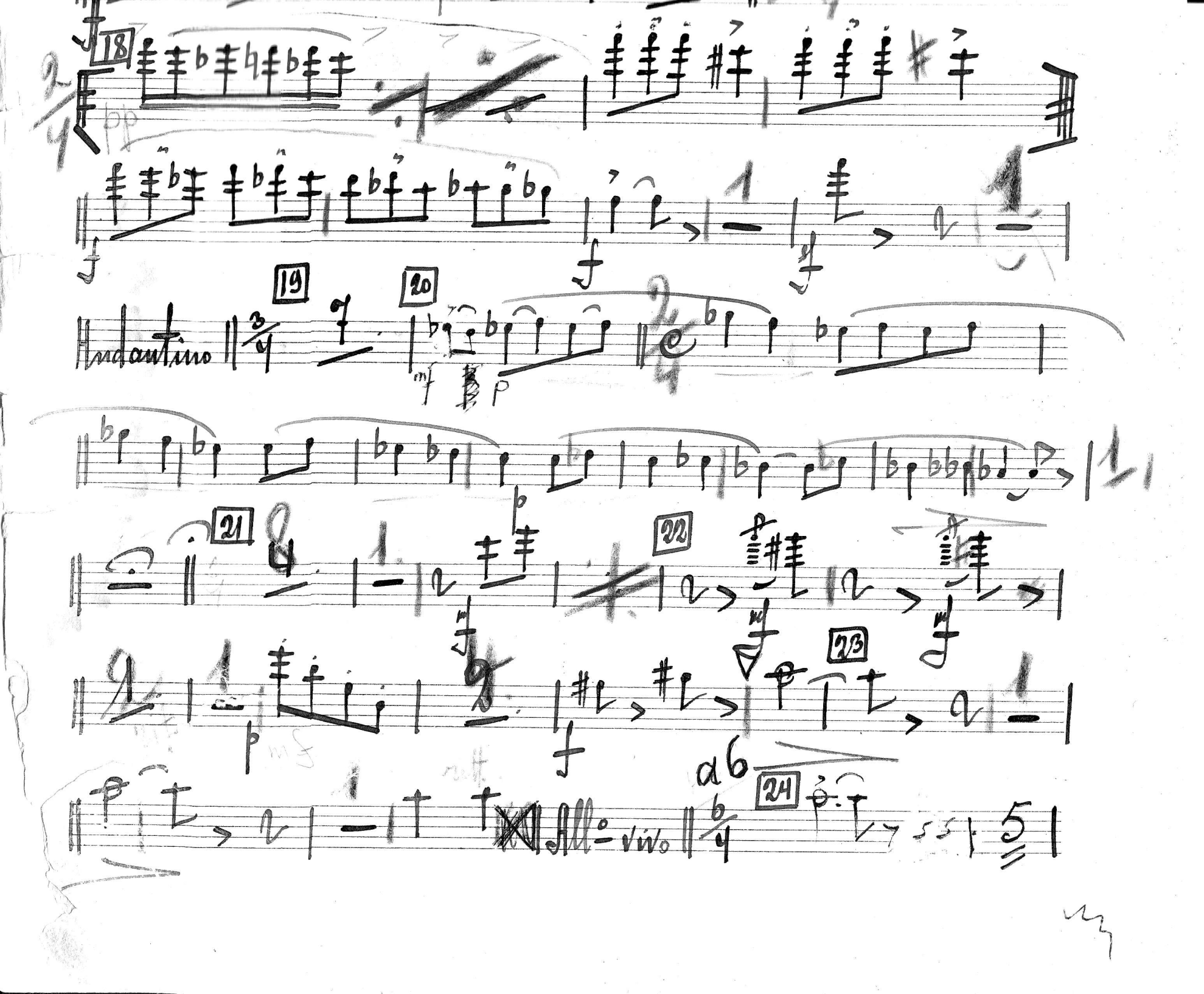
18
19
20
Andantino
21
22
23
24
All° vivo

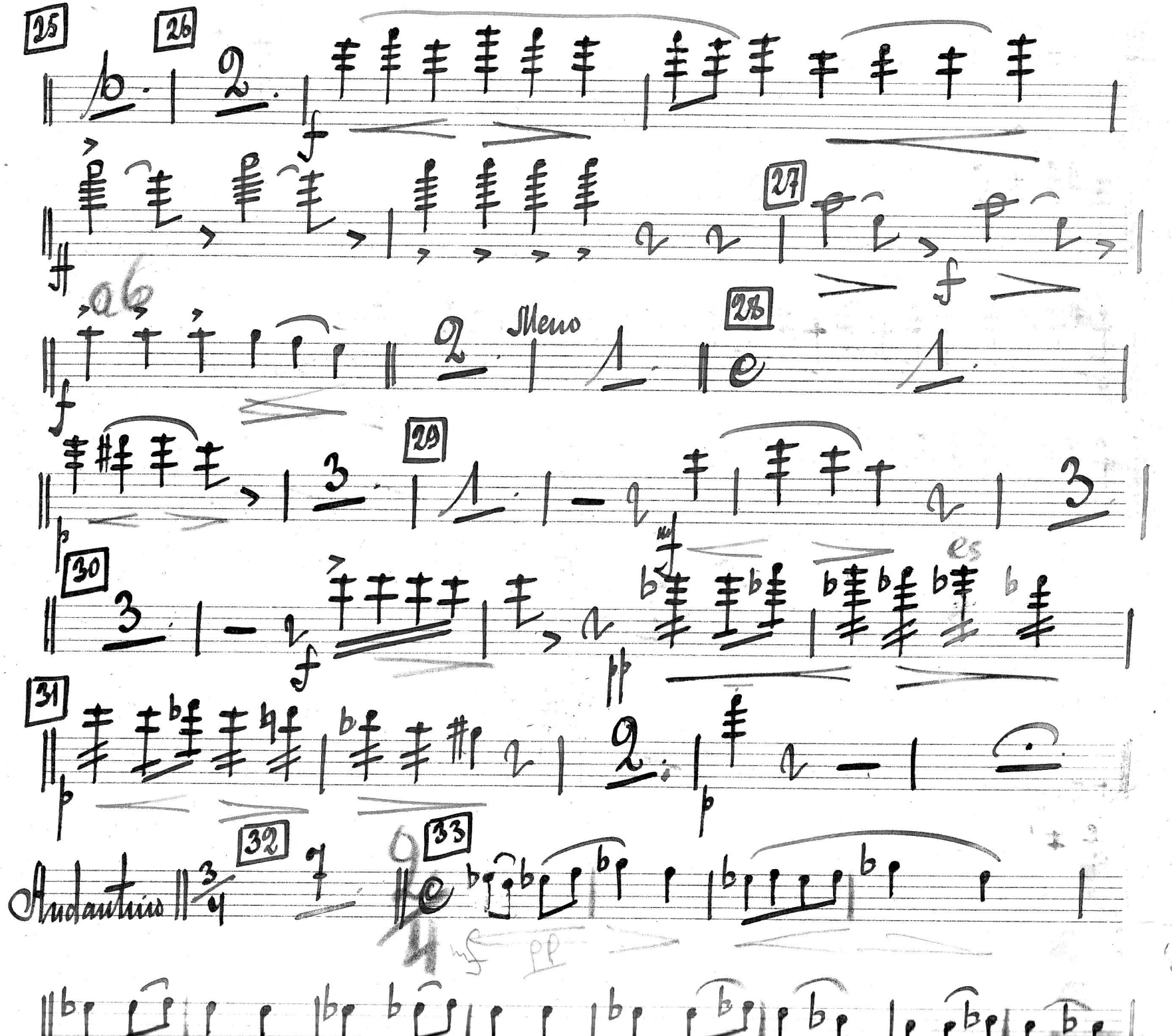
25
26
27
28
Meno
29
30
31
32
33
Andantino

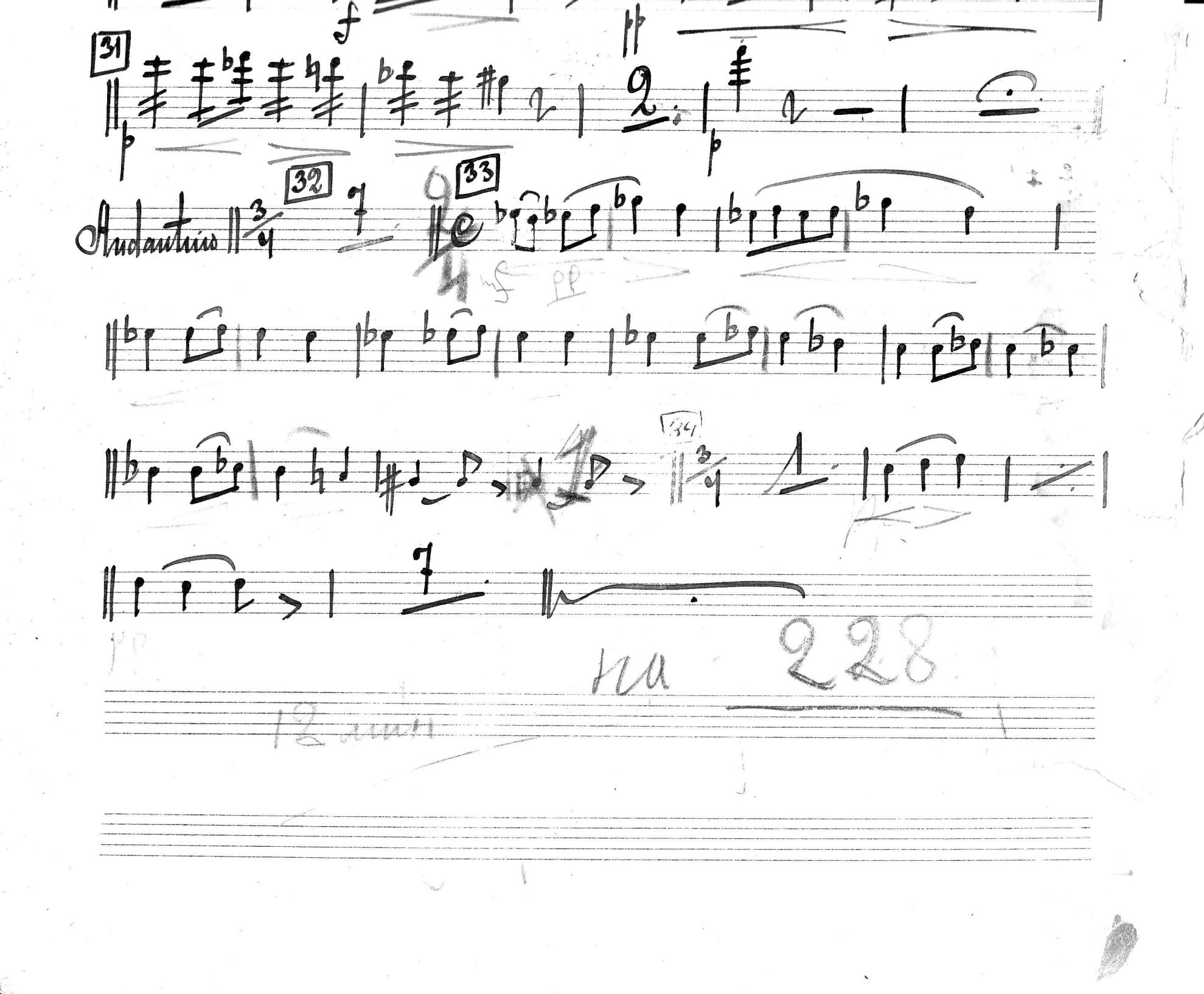
31
32
33
Andantino
34
на 228
12 мин

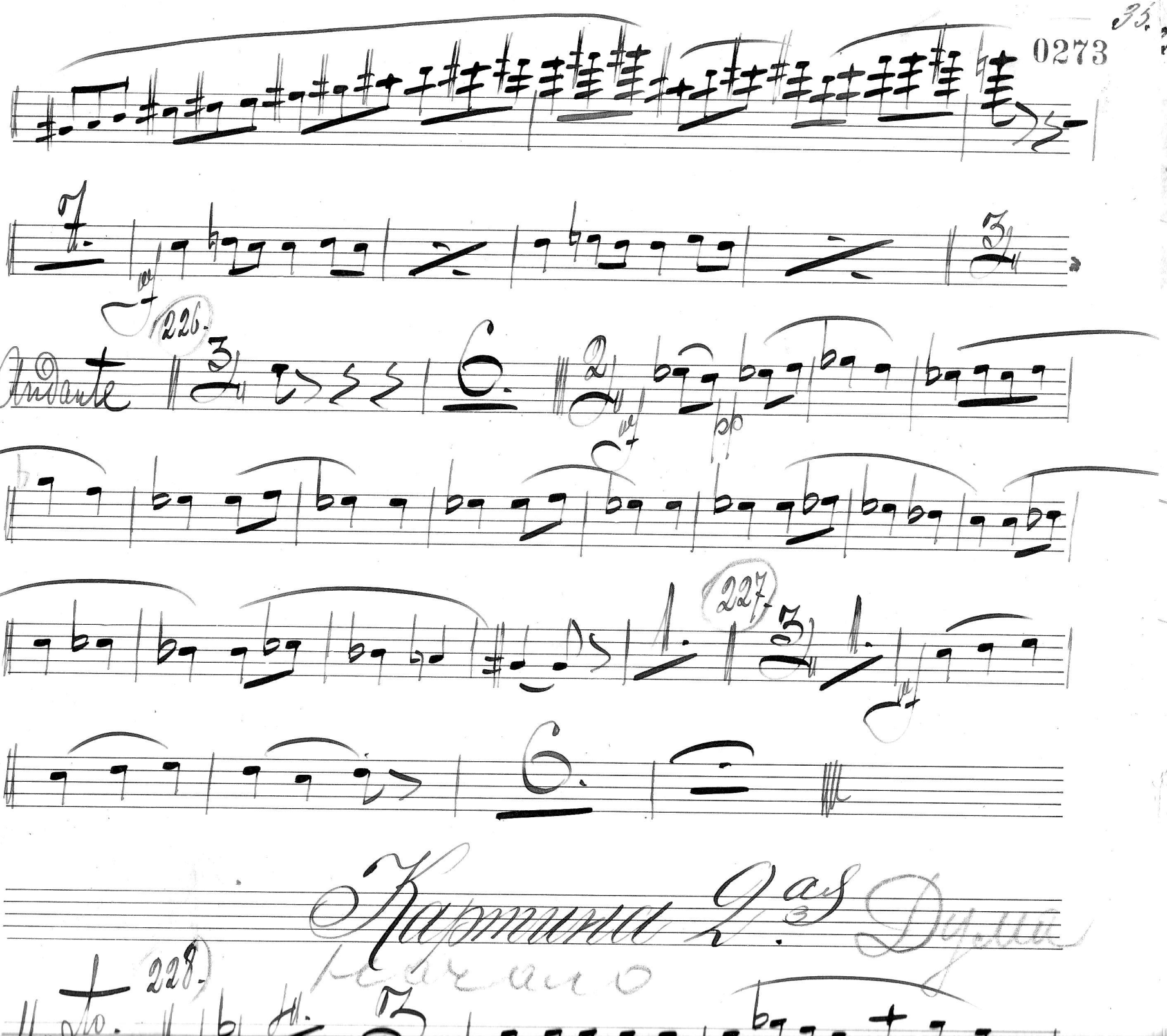
226.
Andante
pp
227.
228.

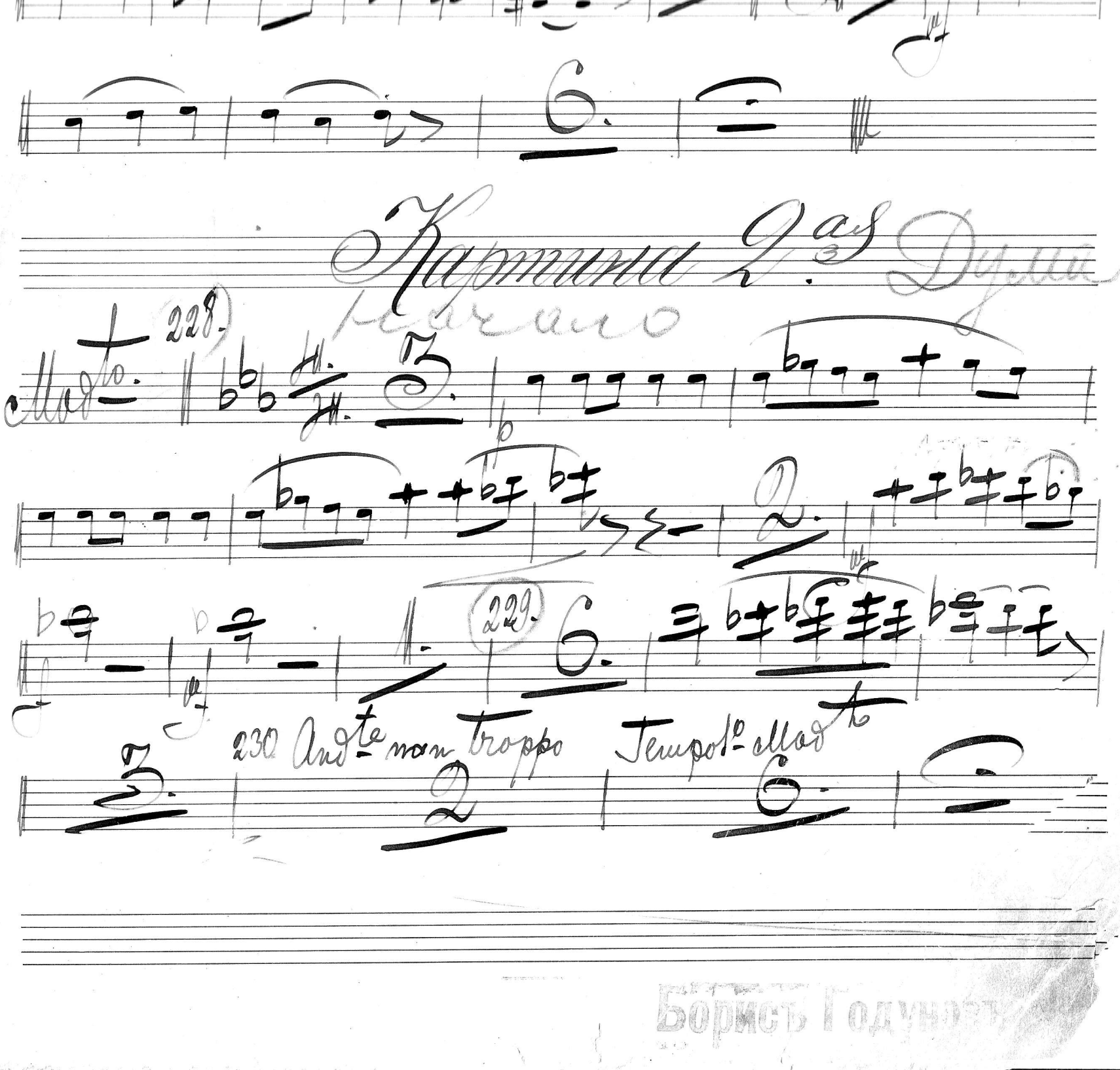


Борисъ Годуновъ

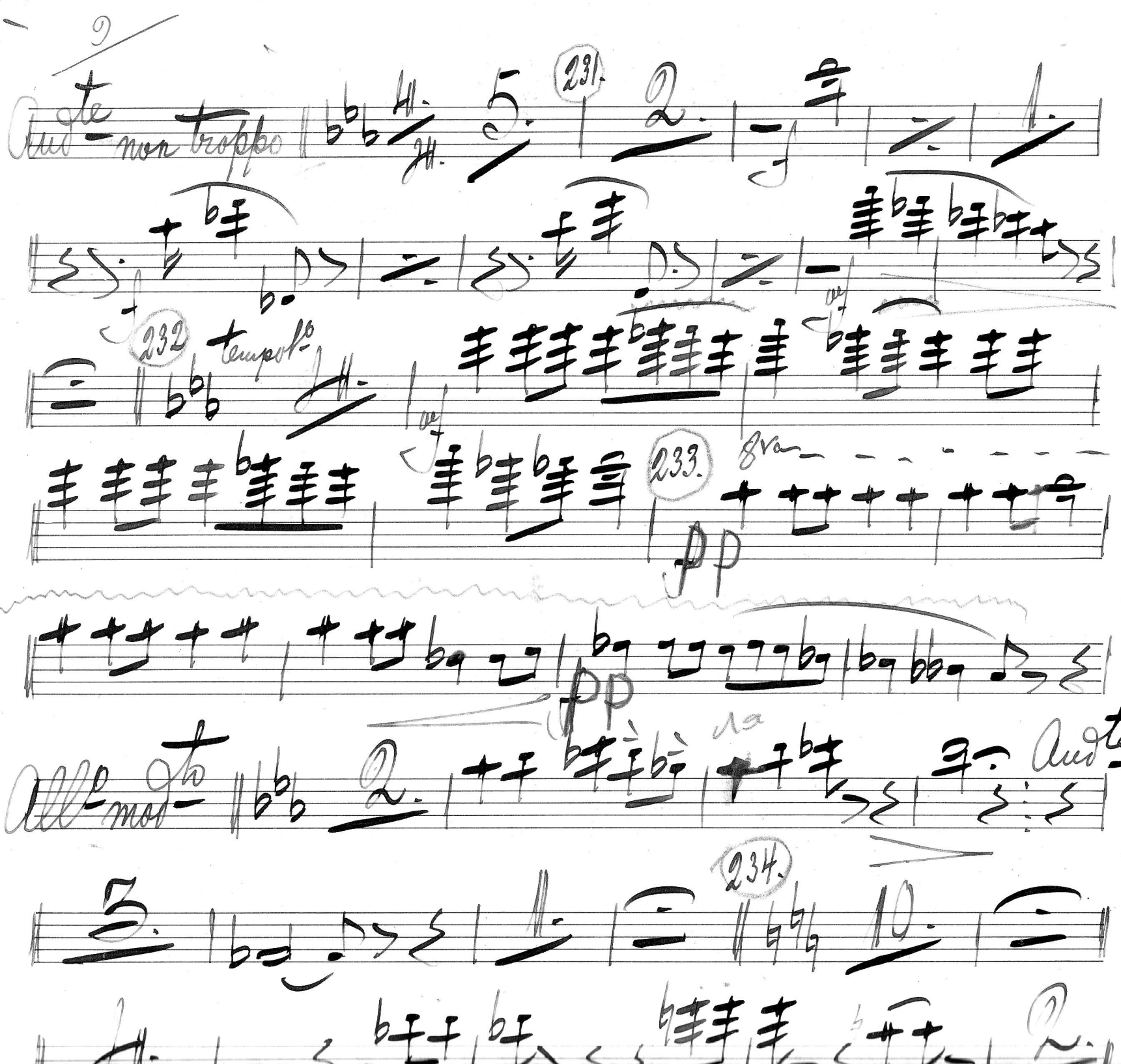
Andte non troppo
231.
232
tempo 1o
233.
8va
pp
pp
Allo modto
Andte
234.

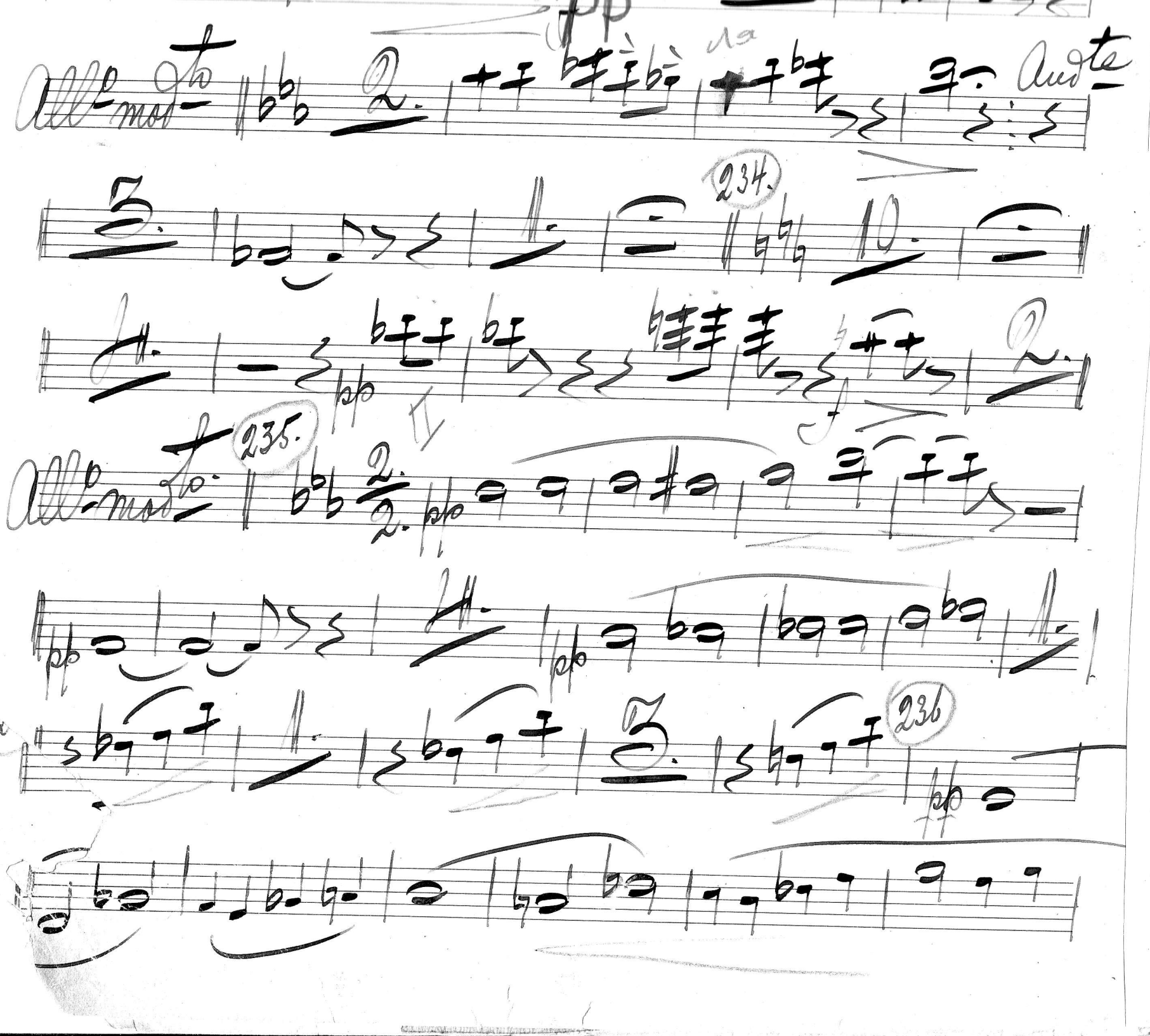
234.
235.
236

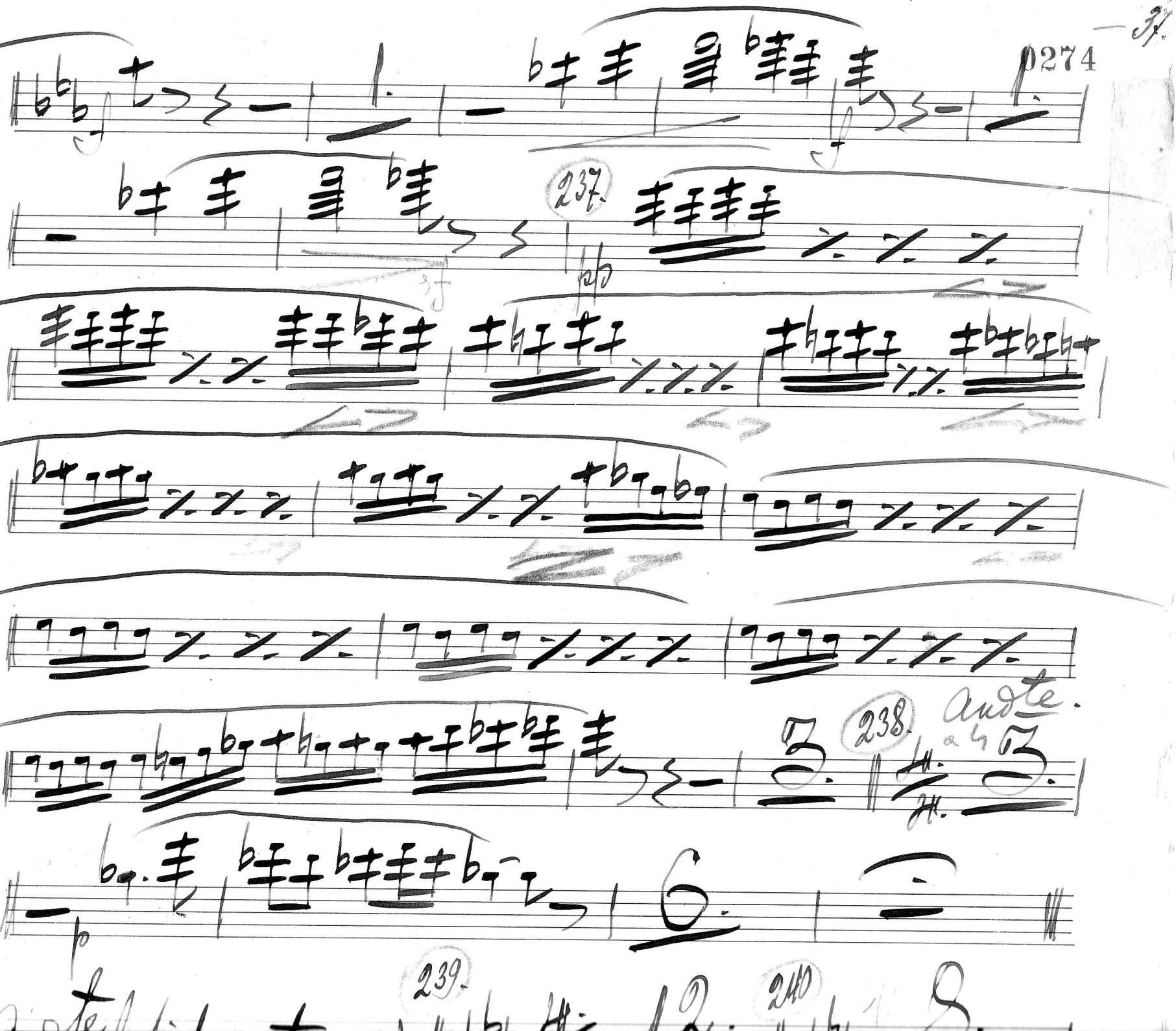
237.
238.
audte.
239.
240

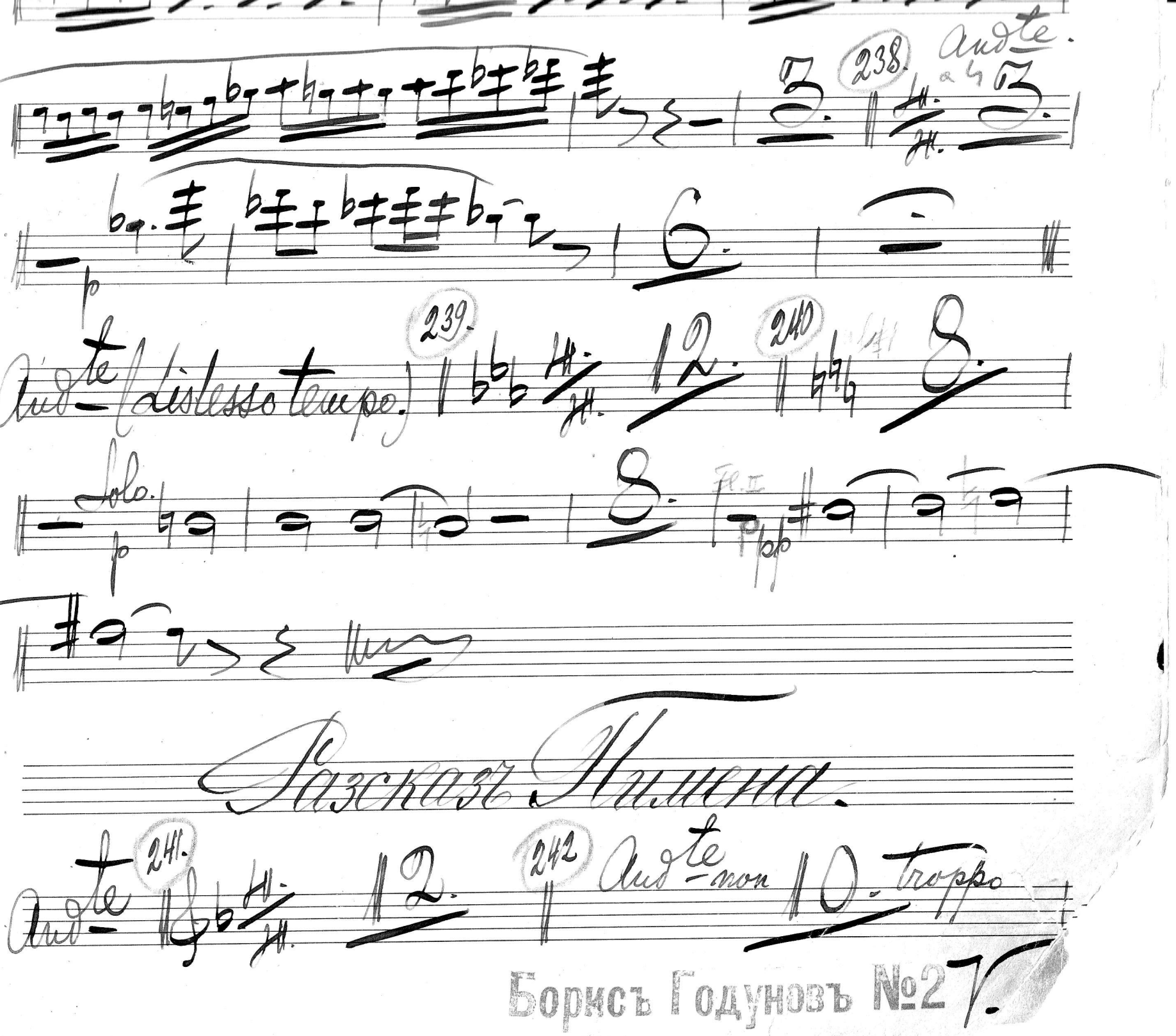

238 Andte a 4

3 3

p 6

Andte (Listesso tempo) 239 12 240 8

Solo p 8 Fl. II pp

# Разсказъ Пимена.

Andte 241 12 242 Andte non 10 troppo

38.-

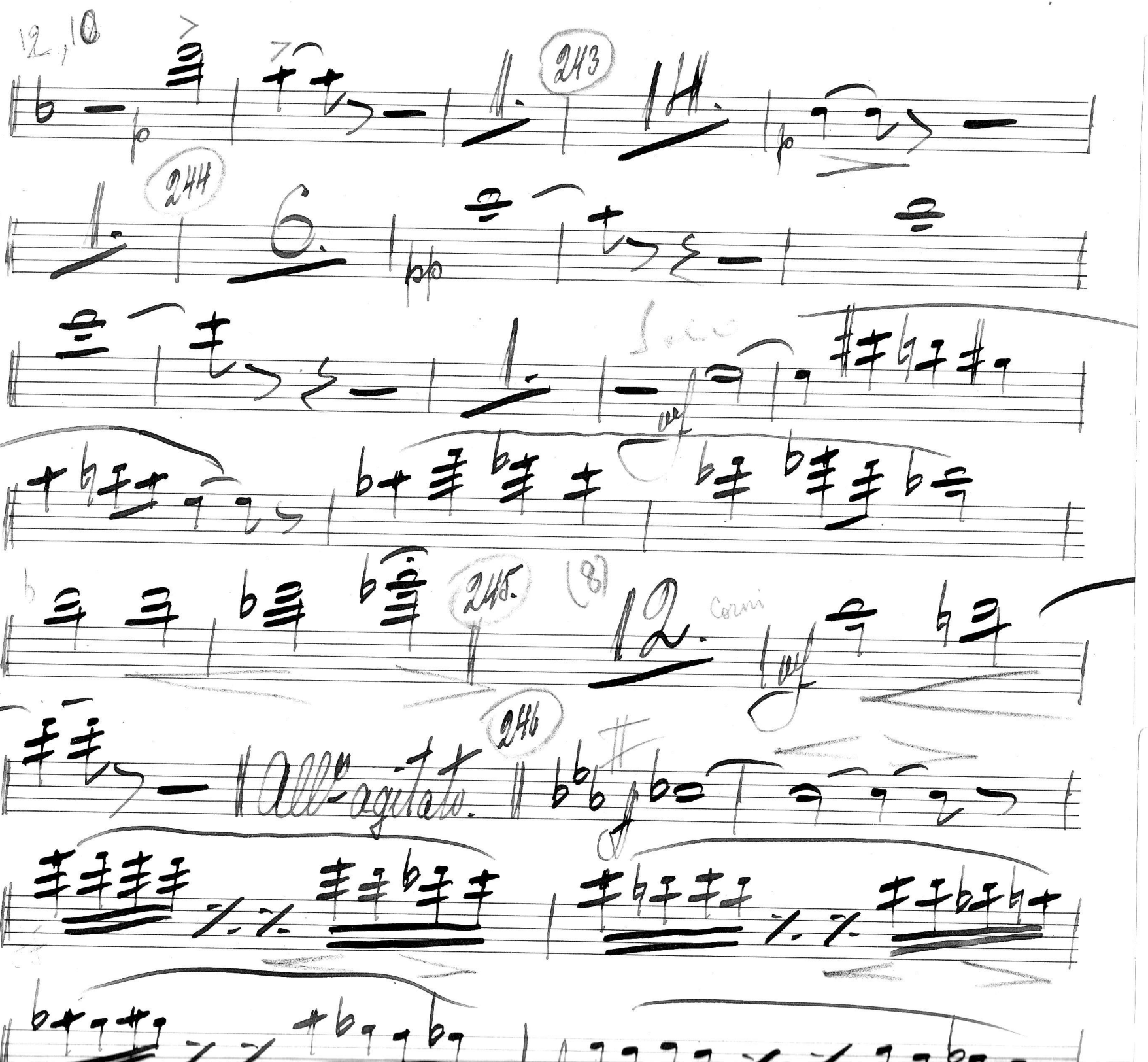

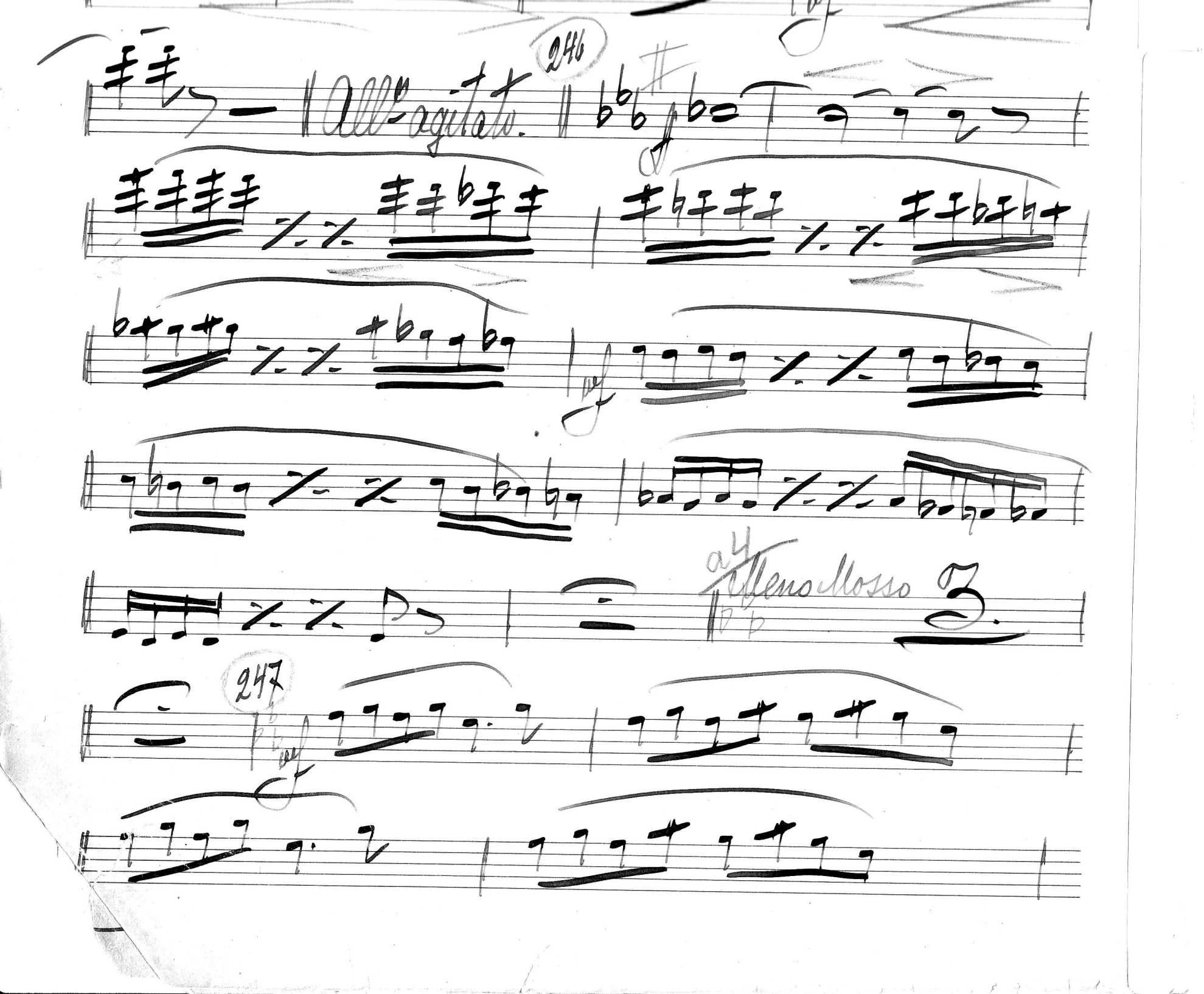
246
All° agitato.
a 4
Meno Mosso
3.
247

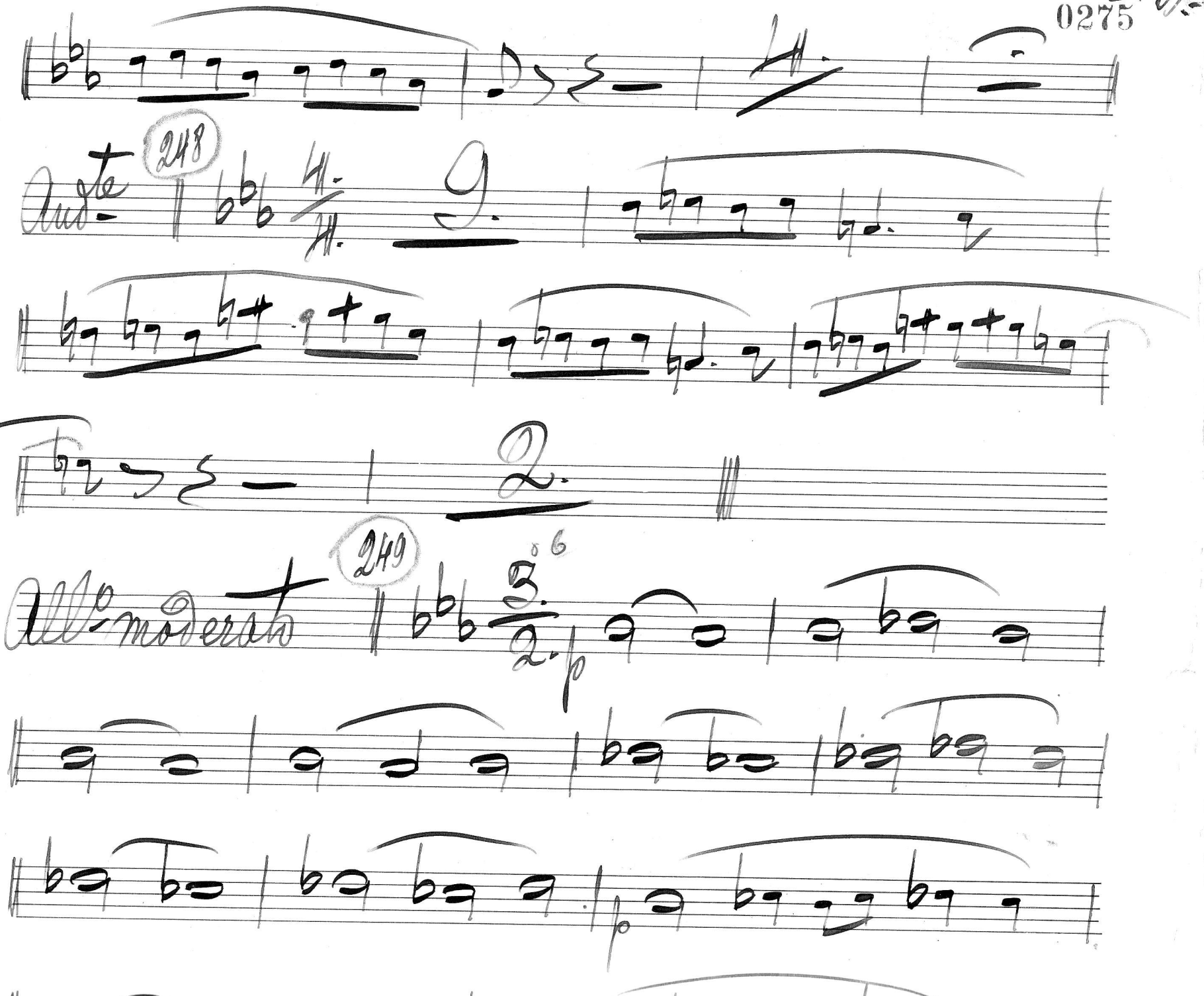
248
Juste
249
Allegro moderato

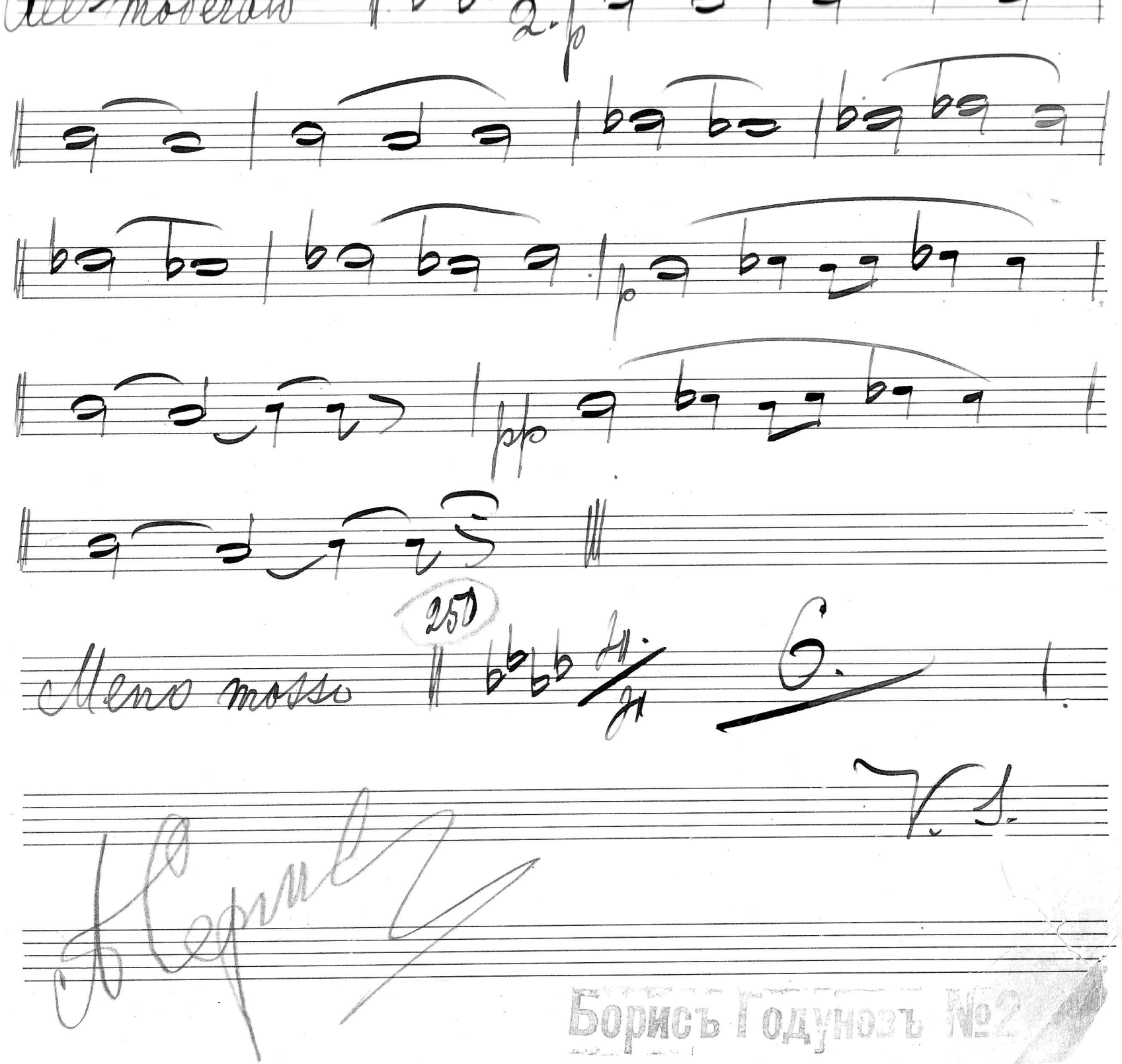

Борисъ Годуновъ №2

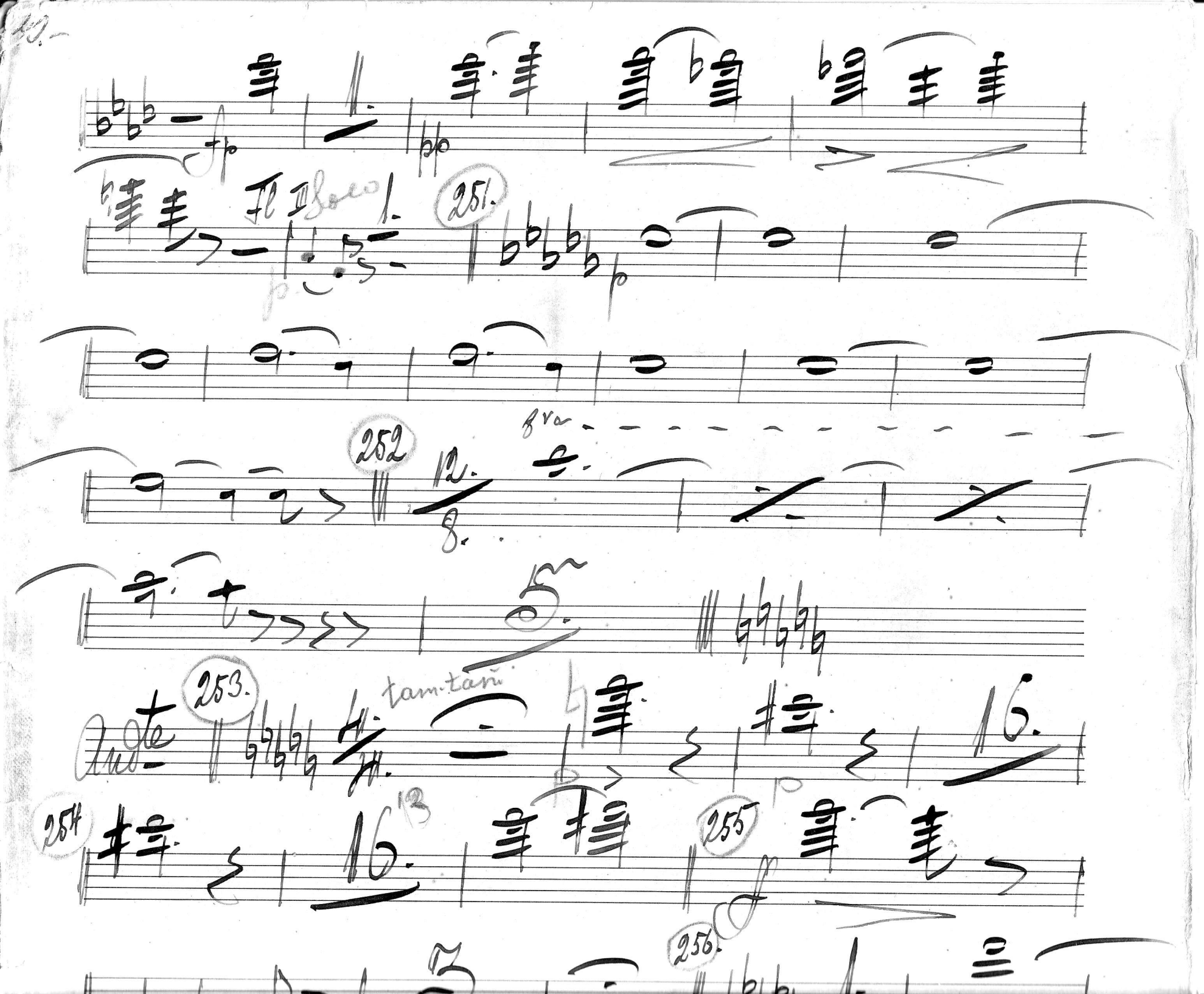

fp
pp
Fl II Solo
p
251.
p
8va
252
12.
8.
5.
253.
tam-tam
Andte
4/4.
16.
254
16.
13
255
f
256.

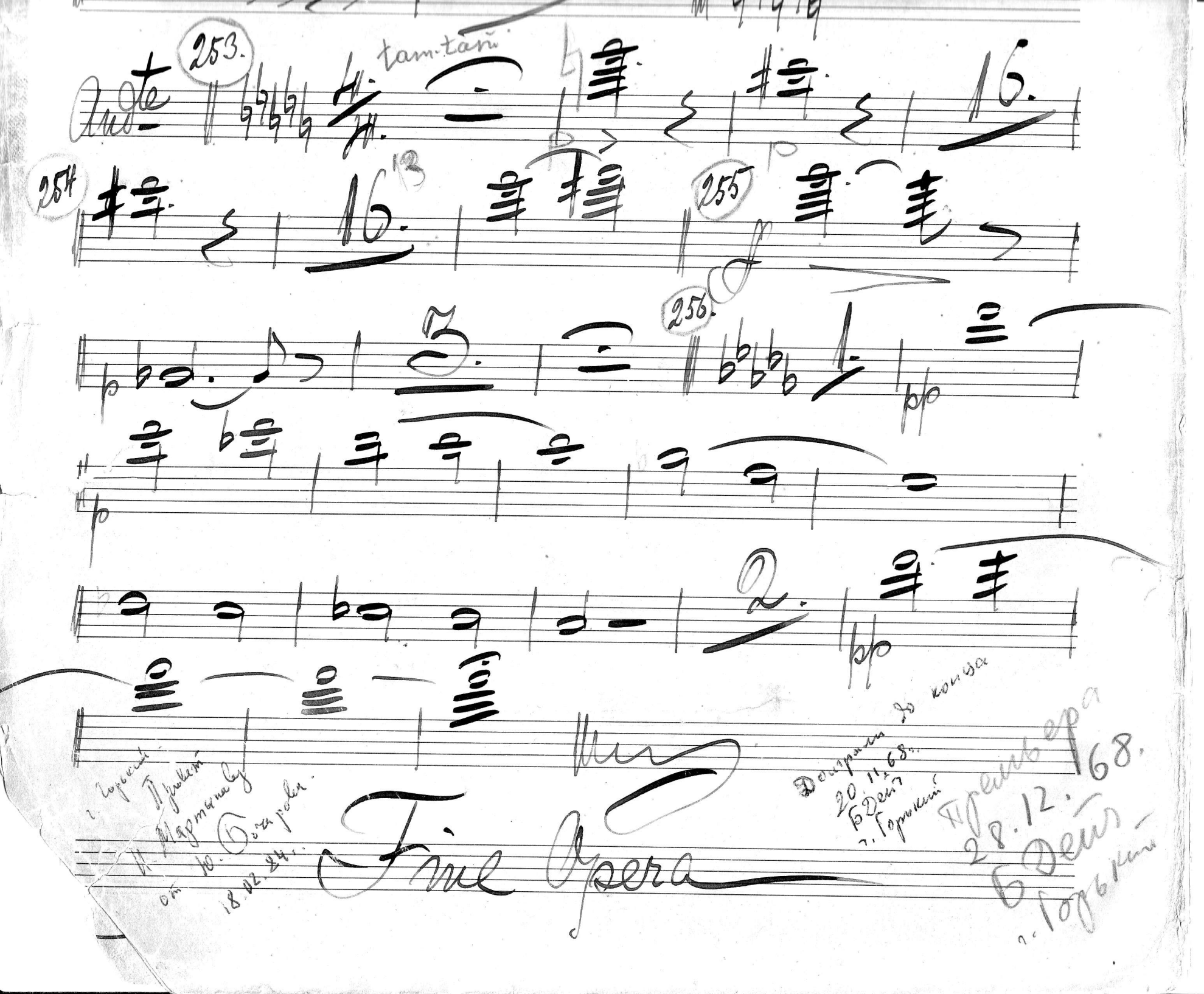
253.
tam-tam
254
255
256.
Fine Opera