OPUS - 6
NUEVO METODO DE GUITARRA

LECCION Nº21

ARMONIZADO POR LUIS ALVAREZ

DIONISIO AGUADO
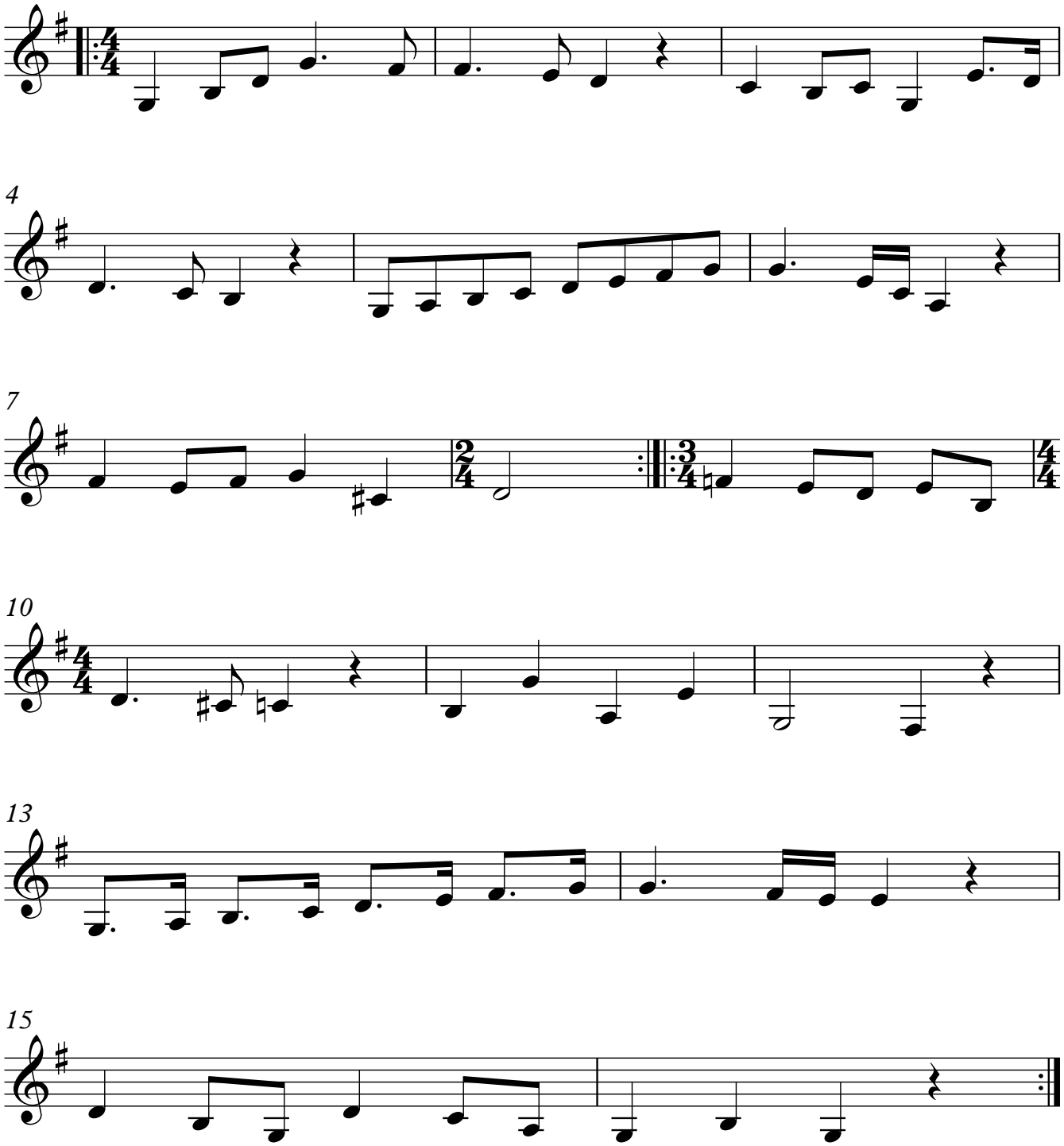
♩ = 100